Times-Gazette.

VOLUME LXV., NUMBER 35. REDWOOD CITY, SAN MATEO COUNTY, CALIFORNIA, SATURDAY, NOVEMBER 28, 1925. ESTABLISHED 1859

PIONEER RESIDENT TO LEAVE HERE FOR OTHER SCENES

First White Boy Born in Redwood City Plans to go. Life Spans Time Since Beginning of Town

(By D. E. O'KEEFE)

Shortly after the first of the coming year, Chase Littlejohn, the first white boy born in Redwood City, will move from his old home on Warren street to another part of the state, perhaps to Los Angeles, or Berkeley or Palo Alto. He has not as yet decided to which locality he will go. Having disposed of his city block of property on Warren street, he has decided to spend the remaining years in another clime, maybe far from his boyhood home.

Around the ancient domicile cluster many memories for him for it was here he came as a boy of fourteen and here he grew to manhood and passed his older years. There were no houses around the locality of the old home when he came with his father, the late William Littlejohn, to live on Warren street which was then unheard of. The elder Littlejohn owned the adjoining 26 acres of land which later became known as the Redwood City gardens and from these gardens the town was served with fresh vegetables every day for a half century and up until a few years ago, when the land became worn out and would respond no longer to intensive cultivation by the Italian owners.

As a boy Mr. Littlejohn became interested in hunting and fishing, and later became an authority in bird life. By constant study of wild game he won fame as a naturalist and an ornithologist of national eminence, having secured specimens for the Smithsonian Institute at Washington and the University of California museum. In his youth he hunted on the local marshes, traversing every bit of it and knowing every inch of lowlands about Redwood City for many miles. As for the ducks he knew their first names, knew their haunts, traits, habits and the vast varieties that inhabited this locality in large numbers in those days. He loved to stuff rare specimens for his curiosity shop. This work developed his unusual talent as a taxedermist which attracted men to him of national reputation. Some of the rare specimens of wild birds have been sent to him from many states to prepare them for national museums.

William Littlejohn, a wheelwright by occupation, came to Searsville in 1852 and erected two saw mills for Dennis Martin, who was then owner of the Pulgas rancho, which included the territory from the mountains to the bay in this section On the mountainous portion of the big grant overlooking Redwood City, which was a vast growth of virgin timber that was cutdown by Martin and sent to Redwood City for shipment to the San Francisco market.

When Littlejohn finished his work he came to Redwood City, then called Embarcadero and little later Mezesville, where he remained for a few days before going to his former home in San Francisco. A few friends persuaded him to locate here and he did, buying a strip of land or rather a city block lying between Washington and Webster streets, on Broadway and where the Intermediate school and the Carnegie library are now located. Here Mr. Littlejohn built a modest home for himself and wife in 1853. In this little dwelling Chase Littlejohn saw the light of day in 1855. He was the first white boy born in this city, but not the first white child, as two girls, twins, Carry and Mary Tyler, were born the year previous. All three spent their childhood together and went to the same school.

On the Littlejohn home was drifted an overflowing artesian well, the waste water from which found its way into the creek in the rear of the property. The fresh water attracted wild ducks by the hundreds and here they came to quench their thirsts. Chase Littlejohn, as a boy ten, often shot teal, widgeon and mallards from the back porch of his home, his faithful setter, bringing them into the kitchen. The creek was wider then and the tide backed a big volume of water and as the tide receded the ducks would come for the fresh water that lay in the creek bed. The boys in those by-gone days enjoyed sports that the youngster of today would give worlds if they had them, for a few moments of such sport, but the day of hunting in this section has passed forever.

Mr. Littlejohn in his reminisceat moods often tells of his early school days in Redwood City when it was difficult to secure teachers and school rooms for a bare dozen of youngsters willing and ready to learn the three R's. Mr. Littlejohn tells of one year when no school room could be gotten in town, so the teacher, a charming young and flaming haired maiden in her teens, started school under a big live oak tree some where near where the depot is now located. The boys perched themselves on the lower branches of the towering oak and in that uncomfortable position would learn their geograpay and spelling, while the young teacher would be seated at the foot of the tree. Sometimes the boys would become rambunctious and rebelled at the discipline of the pretty young maiden and when she attempted to punish them they would scamper up the tree and to the outer branches and hang on, perhaps like progenitors did centuries ago only in a different way. The modest little teacher would not dare follow the youngsters. Maybe the demure school marm of today would accomplish the feat, her modern dress would be no hinderance to her in the climb. Among the pupils that attended with Mr. Littlejohn the school in the tree were the late P. H. McEvoy, John F. Ford, the local taxi man. The greater number of those who went to that school have gone to the world beyond and the little red headed teacher has also passed out, but not from the mind of Mr. Littlejohn who will always cherish the memory of his first school teacher. Later on good school facilities were secured by the enterprising citizens of that time.

The elder Littlejohn adorned his home with rare plants and trees. One day in 1857 he placed an English walnut in the ground, watered and cared for it and finally it grew to a big tree. It is the only thing that now remains on the old home to remind Mr. Littlejohn of his former playgrounds. The massive tree stands just in front of the library. It has grown tall and its wide-spreading branches afford shade to a large portion of the surrounding lawn to which children and grown-ups come to enjoy the cool air during the hot weather under the mammoth tree planted nearly seventy years ago when Redwood City was in its infancy. The tree is an old bachelor and has never borne fruit. Had Mr. Littlejohn planted companion trees, there would have been enough fruit on the tree to supply nuts for the entire population of Redwood City. A sister tree planted at the same time with others at Warren street, bears abundantly.

When Chase Littlejohn had reached his twenty-fourth year he courted one of Redwood City's belles, a pretty school marm, named Nellie Koen, who was a singer of ability. She taught in the local grammar school and was a charming young woman. Miss Koen was a member of Mount Carmel choir and among the members of that organization were the late D. G. Leary, a basso of more than local note and Judge E. F. Fitzpatrick who was a sweet tenor singer. Miss Koen and Mr. Littlejohn were married and lived very happily until her death some years later.

In 1897 the Sequoia Union High School bought the Littlejohn property on Broadway from Mrs. Florence Easterday, a sister of Chase Littlejohn, and the old dwelling was removed, thus removing all vestige of the former home except the old walnut tree, which in time will also go to make way for a business house, for no doubt in some future time the school property on Broadway will be converted into business holdings.

Mr. Littlejohn at an early age went north to hunt sea otter in Japan. Every spring he would seek Kurile Island to capture the otter. He knew the traits of that animal well and always would bring home big results of the year's hunt. Later Mr. Littlejohn sought the fur-bearing seal in Alaska. He became an expert in capturing the animal which brought rich returns to the owner of these precious furs. Those who went with him on these trips were his brother, George Littlejohn, and John F. Ford. When the government stopped the shooting of seal many years ago, there were no further excursions to the north by local men

In 1889 there were outfitted from San Francisco two sister ships, one by George Littlejohn that departed from the city in March of that year bound for the Alaskan waters. He was to call on his way back to get his brother, Chase, who was to leave the north in the fall. The other vessel left a few days later. The ships never reached their destination, for they must have been lost somewhere in the waters of the Pacific, for no word has ever been heard of the ill-fated vessels since their leaving the port of San Francisco. Chase Littlejohn came home heartbroken. He went back to the north in the hope of finding some tidings of the lost ships but could not find any. George Littlejohn, a sterling young man, was deeply mourned and for months the hope was indulged in by his mother and father and relatives that he would some day return. This was a sad tragedy in the life of the Littlejohns and the people of Redwood City. The Times-Gazette carried long

(Continued on Page 4, Col. 3)

Richard Barthelmess with Dorothy Gish

in The BEAUTIFUL CITY

Showing at
Sequoia Theatre
W. J. O'BRIEN, Manager
Monday and Tuesday
Nov. 30--Dec. 1
Adults 30c; Children 15c.

Legion Shoot Is Successful Affair

The committee in charge of the turkey shoot held last Sunday by the American Legion in the hills near here is enthusiastic in their report of the affair, which was a sucess from every angle. As a result of the marksmanship displayed by local Nimrods, 64 fancy young turkeys formed the piece de resistance for Thanksgiving dinners in as many homes in this section, and the Legion treasury was considerably augmented.

The targets were in good exposure and the crowd present with its continual bombardment, through the smoke screen (at times) of the fried frankfurters and rolls, furnished by the local Boy Scouts, all helped on a beautiful autumn day, to make happy.

Major Armstrong, the chairman of the committee, congratulated the boys on the splendid co-operation, and untiring efforts against many trials, toward the end that everybody was afforded a pleasant and profitable afternoon.

It is hoped to form a large Rifle Club in the near future, and plans are being laid already for another shoot to be held just before the Christmas holidays, presumably on December 20th.

The range will be enlarged to attract more of the ladies, who seemed anxious to participate with smaller calibre rifles. Much was learned by the committee on this, their first shoot, and much improvement is expected on the future affairs.

ooo

PROMINENT PIONEER RESIDENTS VISITS TOWN

R. H. Jury, former assemblyman for two terms from San Mateo county and at one time urged to run for congress on the republican ticket from this district, was in town yesterday greeting old friends. Mr. Jury in the very early nineties was the editor of the Times-Gazette. He was the founder of the San Mateo Leader, now a daily owned by Ed. Riggins. In his day, Mr. Jury was a political factor in the county. This was about twenty-five years ago. He has been a resident of San Francisco for many years. He is now happily located on the Sunnyside of Easy street, having struck it rich in the purchase of a gold mine in Sierra county some years ago. The property was taken over by his brother and Mr. Dudfield of Palo Alto and about fifteen others. The holding proved to be rich. Mr. Jury has many friends in San Mateo county, who are always glad to greet him.

ooo

Mrs. Emily Choate Dies in Sunnyvale

Mrs. Emily Choate, mother of Clarence Choate of this city, and a sister of Mrs. Mary E. Glennan of of this city, passed away Tuesday evening at her home in Sunnyvale. Mrs. Choat was a pioneer resident of that city, having made her home in the same house for the past 58 years. Mrs. Choat was born in San Francisco shortly after California was made a state. Her father, William Paul, was from the State of Maine. He came to California during the excitement of the gold rush, and finding conditions so good here, he sent for his wife and children, Mrs. Paul and her small children then came to California in the very early fifties, crossing the Isthmus of Panama and arrived in San Francisco in a sailing vessel. It was here in 1854 that Mrs. Choat was born.

The family later moved to Mountain View, where the father engaged in ranching, and remained active in this work until the time of his death about 15 years ago. Mrs. Choat was married many years ago to J. H. Choat, a contractor and builder of Mountain View. They had four children, only one of whom is now living. This is Clarance Choat, manager of Hull Bros. hardware store in this city. A daughter, Mrs. Chris Stilleson of Redwood City, passed away about a year ago. Mrs. Choat is survived by two sisters, Mrs. Mary Glennan of this city, and Mrs. Rebekah Osborne of Haywards.

FUNERAL SERVICES HELD YESTERDAY FOR MRS. DANZ

Funeral services were held Thursday at Mt. Carmel Catholic church for Mrs. Fred Danz, who passed Tuesday at her home. A service was held in the Danz home at 806 Arguello street on Wednesday evening by the members of Bonita Parlor N. D. G. W. of which Mrs. Danz was a member. A short service was also held by the members of the Geo. S. Evans, chapter Woman's Relief Corps prior to the funeral yesterday. Funeral arrangements were made by Layng & Tinney. A mass was celebrated at Mt. Carmel Catholic church and was followed by interment in Holy Cross cemetery at Colma.

Mrs. Danz was a native of Placer county, and was 34 years of age. She is survived by her husband, manager of the Portola Market of this city, and by six children, Mildred, Fred, Donelda, Charles, eKnneth and Juanita Danz.

ooo

SUIT FOLLOWS EVICTION OF FAMILY FROM HOME

Suit was filed in the Superior court here this week by Louis Franklyn and his wife, Sue Franklyn, against Charles Johnson, MarthaJ ohnson, Ellis C. Johnson, John Doyle, Bernard Hilton and Harry S. Whitthorne. The suit is the result of the eviction of the Franklyns from a house which they were occupying which belonged to Charles Johnson and his wife.

This suit follows another in which Johnson sued the Franklyns for unlawful detainer and possession, and which was settled in favor of Johnson in the court of Justice of the Peace Ellis C. Johnson. In this suit Harry S. Whittborne was attorney for Johnson, and upon receiving judgment officers, Hilton and Doyle ordered the defendants from the premises.

ooo

M. L. Watts, formerly connected with the Times-Gazette, but now in business in San Jose, spent Thanksgiving Day in Redwood City visiting friends.

City Briefs

George H. Hanson, who has been engaging in business on Broadway, has returned to his former location on Marshall street.

S. Lombardi, the well-known dairy man and politician of San Bruno, was in Redwood City Monday greeting friends and paying his taxes. Mr. Lombardi is one of te best known men in San Mateo county. His many friends in Redwood City are always glad to see him.

J. A. Polglase, who has was taken suddenly ill Tuesday, while improving, he is still confined to his home on Phelps street.

Miss Adalina Hall, daughter of Mr. and Mrs. John Hall of this city and a teacher in San Benito county, spent the week end with her parents here, and returned again on Thanksgiving to spend the day at their home.

The home of Mr. and Mrs. John Carl on Elwood street was the scene of a pretty party Saturday evening when their daughter, Miss Leota Carl, and Miss Merle Jean Martin entertained a number of their young friends. Those present were Misses Audine Martin, Bess Leggett, Lucille Matley, Norma MacArthur, Carol Yearian, Evelyn MacArthur, Carol Carrington, Mural Dearborn, Olga Laursen, the Messrs. Robert Whitehead, Hugh Wedge, Cuthbert Currie, Gerald Towne, Bill Leggett, Alvis Leigh, Darrell Tate, Bill Kellogg, Richard Stevens and Water Ryan.

St. Peter's Episcopal church in this city received a visit las Sunday from Right Reverend Edward L. Parsons. This was the official visit of Bishop Parsons to the local parish. A class of twelve candidates received confirmation in the evening.

George Bettin of Glendora, Calif., was a visitor in town Saturday, accompanied by his brother, Carl Bettin of San Francisco. The Bettins are former residents of Redwood City.

E. P. Kendrick of Edgewood road, who has been ill for the past several weeks, is reported to be improving in health.

Earl Akers, for two terms treasurer of the State of Kansas, and one term Mayor of Topeka, Kansas, and C. H. Booker, a Kansas hardware man, were visitors to the home of their old friend, Dr. J. P. H. Dykes of this city during the week. The doctor is an old resident of Kansas and knew his visitors well while living there. The two visitors are retired from active business and are living in Los Angeles.

Roy W. Cloud and James D. Hedge of the Redwood City Kiwanis Club were visitors at the Palo Alto club Tuesday, where the former gave an address on the early history of the state. As this is a favorite topic with the local speaker, and one in which he is well versed his talk was much appreciated by the Palo Alto Kiwanians.

Miss Elizabeth Graves has returned to her position teaching in the Central school after three weeks' absence due to the illness of her mother.

Mr. and Mrs. D. W. Williams entertained a number of friends at a dinner party last Monday evening.

Mr. and Mrs. Fred Nobbs and children of Nevada City visited their relatives here last Friday, took in the big game at Stanford and returned to Nevada City on Sunday. Mr. Nobbs is general superintendent of the Empire mine, the largest gold producing mine in the state, and is a member of the regional board of directors of Stanford University.

Mr. and Mrs. Andrew Stewart are receiving the congratulations of their friends upon the birth of a baby boy at the Palo Alto hospital last Sunday. The little fellow has been named Glenn Andrew. He is the second child, and the first boy in the family.

Perry Downs spent the week end hunting ducks in Colusa county.

Mr. and Mrs. Fred Kruse (nee Margaret Adams of this city) are rejoicing in the birth at their Palo Alto home of a baby girl, born last Friday. The little girl has been named Helen Ruth.

SHORTRIDGE OUT FOR WORLD COURT

On the way to Washington, Senator Samuel M. Shortridge of California, member of the senate finance committee, paused in Chicago long enough to declare that the voters of California are "unalterably opposed to the League of Nations."

"But we can and should give our adherence to the World Court with the reservations favored by the president," he said. He expressed the belief that the senate would ratify the resolution for American adherence to the World Court with the Harding-Coolidge reservations at the next session. Prediction also was made that taxes would be cut about $300,000,00, including substantial reductions in high surtaxes and federal inheritance taxes.

ooo

MRS. FILOMANA CHAVES PASSES AWAY SATURDAY

Her death preceded by a protracted illness, Mrs. Filoman Chaves of Chestnut street passed away Saturday morning at her home here. Funeral services were held for the deceased from her late home on Monday by Layng & Tinney, thence to Mt. Carmel Catholic church, where mass was celebrated. Interment was in Holy Cross cemetery at Menlo Park.

Mrs. Chaves was a native of this county, having been born in Halfmoon Bay 62 years ago. For fifty years she has been a resident of Redwood City. She is survived by her husband, Balario Chaves and by eight children, Mike, Epifania, Frank, Fred, Norman, Martin, Cartelina and Elizabeth Chaves and by three brothers, Peter and Angelo Torres of this ity, and Plu Torres of San Francisco.

ooo

FUNERAL SERVICES FOR HEART TROUBLE VICTIM

Funeral services were held yesterday from the capel of the James Crowe Undertaking Co. for Edward Broyles, youthful victim of an attack of heart failure. The deceased, who had made his home here for many years with Mr. and Mrs. Arthur Blomquist, passed away Wednesday morning in a sanitarium at Los Gatos. The deceased was 20 years of age and was born at Harrison in this county.

Surviving the deceased are his father, Jesse Broyles of Harrison, three sisters, Mrs. Harry Calkins of Los Angeles, Miss Myrtle Broyless ofr San Francisco and Miss Freda Broyless of Harrison and a brother, Jesse Broyless, also of Harrison.

Pullovers Make Fine Gifts

FOR the young man who is athletically inclined, here's a Gift that is truly wanted. Offered in plain colors or fair isle patterns.

A. J. WEISS
The House of Kuppenheimer Good Clothes
226 Main St. Redwood City
FLORSHEIM SHOES
COOPER UNDERWEAR

SCOUTS WORKING TO INCREASE FUNDS

The treasury of Troop No. 105 of the Boy Scouts was increased by $20 this week as the result of the efforts made by the boys in selling hot dogs at the American Legion turkey shoot held in the hills near here last Sunday. This amount will be added to the fund which the troop is raising for the expenses of their camp next year in San Mateo County Memorial Park. The scouts have been busy for several weeks securing funds for this purpose, as the treasury of the troop has been getting low owing to the fact that no solicitations have been made by the scouts since last year.

In order to aid the boys a handsome hand painted tea set has been donated by Mrs. Frank Thompson, and is on display at the Art and Floral Shop on Broadway. This will be given away at the Sequoia Theatre Tuesday night, Dec. 1, if sufficient tickets have been sold to meeet the expenses of the troop at that time.

The Scouts are asking the co-operation of the community in keeping up the work of laying the foundations for better sitizens by helping the Scouts help themselves. The boys will continue their drive for funds until the first of December. Anyone wishing to help will have a final chance at the theatre at that time.

ooo

SAN CARLOS

On Friday afternoon at the San Carlos auditorium, the teachers presented to a very large and interested audience a very fine and well arranged educational week program. The grammar and primary grades both took part.

Mrs. J. M. Edling entertained recently several of her friends at a delightful luncheón. The diversion of the afternoon were bridge and sewing. The guests included Mrs. Walter Baehr of San Mateo, Mrs. George Fanning of San Francisco and Mrs. Ralph Button of San Francisco.

The "home section" of the San Carlos Parent-Teacher's Association met at the home of Mrs. Andrew Johnson on last Wednesday afternoon. Mrs. W. H. Kimball, county chairman on Education work gave a very interesting talk to the guests as did Mrs. W. H. Gatchel, who spoke on the subject of Red Cross work. Mrs. O. D. Fairfield read from the book entitled, "The Child's, Its, Nature and Its Needs." Those who attended this meeting were Mrs. J. M. Edling, Mrs. D. L. Stewart, Mrs. A. M. Steele, Mrs. Harry Mahany, Mrs. George F. Walker, Mrs. Wright, Mrs. James W. Davis, Mrs. Edward J. Wheeler, Mrs. L. P. Hopkins, Mrs. Hindmann, Mrs. O. D. Fairfield, Mrs. Frances A. Smith, Mrs. Cabries E. Gorse and Mrs. J. G. Beasley.

Dr. J. G. Null and Mrs. Null entertained at a dinner at their home on Friday evening Mrs. Anna St. Clair and W. D. Tpler, both of San Francisco.

Miss Maxine Anderson of San Francisco, niece of Mr. and Mrs. Jack Cummings has been the house guest of her aunt and uncle for several days.

The Associated Firemen met the the firehouse at San Carlos on Tuesday evening. Representatives of almost every town along the peninsula were present. After the usual routine of business they adjourned and a super was enjoyed by the members and their guests. Dr. Betchel Brant, Fred H. Lrake and A. J. Stebbenne were among the speakers of the evening. Home talent furnished the diversions of the evening, Mr. Stebbenne and Dr. Bryan engaging in a competitive jig.

Mr. and Mrs. S. Holcom and Mrs. Blanche Shull were visitors on Sunday at the home of Mr. and Mrs. B. Lovejoy.

Mrs. Dietricksen, mother of Mrs. E. R. Burton, was a visitor at the home of her daughter and son-in-law this week.

Mr. and Mrs. Geore Molema and a party of friends were visitors in town on Sunday.

LOCAL MEN VIEW OIL DEVELOPMENT

A number of business men of Redwood City, members of the Redwood City Chamber of Commerce, and Mrs. Holms, acting secretary of that body, went to La Honda last week to view the developments being made in the oil fields at that place. All seemed favorably impressed with the outlook for oil developments in that field. Practically all of the leases were visited by the local party, who were given every opportunity to see the processes used in securing the valuable fluid.

Progress is continuing in the La Honda field and several new wells are being started. Morse & Co., a concern which recently came from Los Angeles to the new field are starting their second rig this week, and are working on their first well. This company has the first rotary outfit to be used in this field.

Work is being rushed on the number 3 well of the La Honda Oil Fields Association, and a rig is ready to start work on a fourth well as soon as their No. 3 well is brought in. The No. 2 well is expected to be completed by tomorrow, and is expected by its drillers to be one of the biggest wells north of Kern county.

In the Rolla Ellis lease, work is being rushed to a completed well before the wet weather begins. The well is at present at a depth of 745 feet, and is expected to reach oil sand at 1000 feet, within ten days. It is planned by this company to open offices here in Redwood City within the next week or two. If the wells now in course of development produce as well as is expected by their drillers, it is planned by the owners of the various leases to put in a co-operative pipe line to be used in bringing the oil to Redwood City, and the erection of a small refinery on the marsh near town from which it is planned to ship directly on vessels to points of consumption.

ooo

MAN 69 CAN STILL SPOT THE BULLEYE

The fact that he is 69 years old is no handicap to W. J. Miller of 2012 Rosevelt avenue, when it comes to hitting the bulleye with a 35-calibre rifle. Miller tried his hand at the American Legion turkey shoot last Sunday and succeeded in making a bullseye on the fourth shot. Out of six shots all were near the bullseye and one in it. This was made without the use of glasses. Miller attributes his wonderfully well preserved eyesight to the unequaled climate of Redwood City.

ooo

Grand Jury For 1926 Is Organized

Nineteen names were drawn by Judge George H. Buck of the Superior court here Monday for the Grand jury for 1926. The names drawn represent residents of all parts of the county. Four of the members, Mrs. Tessie M. Jones, H. C. Tuchsen, Walter Knight and Mrs. Rose Locatelli, are from Redwood City.

The jury met on Monday and proceeded to elect J. C. Williamson of Pescadero, as chairman. The election of a secretary was not completed at that time. Those named on the new jury are as follows:

Edna C. Werner, 624 So. E. street, San Mateo; Tessie M. Jones, 509 Vera avenue, Redwood City; Josiah C. Williamson, Pescadero; Catherine A. Bain, 35 Ninth avenue, San Mateo; Mary McGraw, 529 Grand avenue, So. San Francisco; Jacob L. Kent, Montara; Annie E. Pattisson, 204 Fourth avenue, San Mateo; Jose M. Reardon, 618 Ansel road, Burlingame; H. C. Tuchsen, 150 Arch street, Redwood City; Christine Squier, 474 No. Parkview avenue, Daly City; Silvio Belli, Colma; Louisa B. Kauffman, 514 Grand evenue, So. San Francisco; Ellen M. O'Keefe, Menlo Park; Walter Kniht, R. F. D. Redwood City; Julia Sampson, 84 Vendome street, Daly City; Emma A. Jenkins, 1624 Forest View road, Burlingame; Helen O'Connor, 599 Evergreen avenue, Daly City; Gertrude A. Makowski, 33 Bloomfield road, Burlingame; Rose Locatelli, 21 Jefferson street, Redwood City.

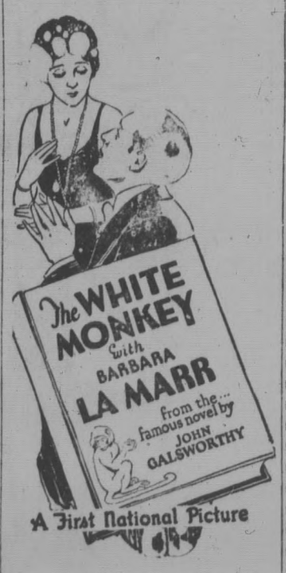

—SHOWING AT—
Sequoia Theatre
ON BROADWAY
W. J. O'BRIEN, Manager
FRIDAY
December 4th
COUNTRY STORE NIGHT
Adults 25c; Children 10c.

Plane Accident Fatal To Youth

The crumpling of a wing of the aeroplane in which he was a passenger on the local flying field last Sunday, proved fattal to Archie A. Young, youthful millionaire of Honolulu. Young was a passenger in a machine which he was having demonstrated for him by Auggy Pedlar, with the intention of purchasing the machine, which was the property of Ray Sullivan, real estate man of Palo Alto.

The plane had been piloted by Pedlar around the field in circles several times, and wat at a considerable altitude when the machine suddenly went into a nose dive, and was approaching the earth at a rate said to have been about 200 miles an hour, when Pedlar sought to straighten the plane out. The strain on the wings was too great, however, and one wing collapsed. The machine crashed to the earth and was immediately enveloped in flames.

Spectators, who had seen the accident, rushed to the scene of the fallen plane and risked their lives to drag the two men from the flaming wreckage. Young was found to be dead when taken from the plane, crushed by the giant engine, which had been driven back into the cockpit in which the young man was riding, by the force of the impact. Pedlar was severely injured and unconscious, but is still alive and is expected to recover.

Young was the grandson of Alexander Young, pioneer speculator of the Hawaiian Islands, and owned of a well-known string of hotels in that place. The young man was the son of Mrs. A. A. Young, who had taken an apartment in Palo Alto, where he was to have entered Stanford University. Two other children survive, a brother, Nelson, and a sister, Alice Pauline, both students in the University of California.

An inquest was held Tuesday at the parlors of the James Crowe Co., where it was decided that the death was accidental. The boy's body was shipped back to Honolulu Wednesday and wil be buried there.

ooo

FOURTEEN ALIENS ARE ADMITTED TO CITIZENSHIP

A class of 14 aliens was examined and admitted to United States citizenship in the court room of the Superior court here on Tuesday. The examination was conducted before United States Naturalization Examiner M. J. Mulkey. Of the fourteen admitted, more came from England than from any other country. There were five from England, Ireland was second with four, and Italy third, with three. Germany and Finland were each represented by one. Following the naturalization proceedings, Rev. Father Kennedy and the Womans Relief Corps held a little patriotic exercise for the new citizens. Those admitted with their homes and countries of nativity were as follows:

Secondo Torriglia, Redwood City, Italy. Jacob Cocco, Menlo Park, Italy. Emma Elizabeth Kretzschmar, Menlo Park, Germany. Ada Rose Hutchings, San Mateo, England. Charles Bennett, San Mateo, England. Anthony Natale Lanza, San Mateo, Italy. Kathleen Steenstrup, San Mateo, England. Albert Severin Lindblom, Redwood City, Finland. Nora Donnelly, Belmont, Ireland. Sarah Donnelly, Belmont, Ireland. Mary Jane Godsil, Belmont, England. Josephine Elizabeth O'Brien, Belmont, Ireland. Agnes Mary Burns, Belmont, England. Mary Donnelly, Belmont, Ireland.

ooo

MRS. ROTH ADDS ANOTHER BEAUTY TO HER STRING

Mrs. W. P. Roth, with her carload of thoroughbred horses arrived from the east on Thanksgiving. The express charges on the car bringing the prize winners was $1038. The horses left here on October 26 for Portland, where they carried off nearly all the prizes. From there they went to Kansas City, where they also were awarded nearly all the prizes. Mrs. Roth sent out from her Woodside farm on October 26, 13 animals and brought home 14, having added another beauty to her string, costing her $125,000. Mrs. Roth is the daughter of Mr. Matson, president of the Matson Navigation Company.

ooo

DEATH TAKES MOTHER OF HORACE GARDINER

Mrs. Mary E. Gardiner, mother of Horace Gardiner of this city, passed away suddenly at the home of her daughter, Mrs. B. D. Naylor of Sebastopol last Friday as the result of an attack of heartrouble. The deceased was 85 years of age. She was a native of Pennsylvania, but for many years had been a resident of this state. Besides her son here, Mrs. Gardiner is survived by a son, Clair Gardiner of Richmond and by her daughter in Sebastopol.

Funeral services were held for the aged lady on Sunday in Sebastopol. Interment was in Sunset View cemetery in Richmond.

S. P. POLICY IS TOLD COMMITTEE

"Quit kicking about the train service and let the people known what good service we really have." That is the decision of the transportation committee of the federated chambers of commerce of the peninsula, which held an interview with officials of the Southern Pacific last Wednesday. The committee, of which Elmore B. B. Hinman of this city is a member, called upon Vice-President Shoup of the Southern Pacific last Wednesday to discuss the present and future transportation needs of the peninsula.

Among the matters taken up with the railway officials were electrification, four tracking the present line, and future improvements in service in regard to electrification of the peninsula lines, Shoup stated that this is a delusion without foundation. The Southern Pacific does not contemplate electrifying the peninsula system, he stated ,nor would electrification be an asset to this section. Electrical service under the present conditions would be no cheaper and would not be as comfortable service as that at present given by the steam coaches.

The committee offered its services at any time that the railway needed further rights of way in order to lay additional lines of track. Shoup thanked the committee for their offer but stated that the railway company had been looking to the future, and had already secured the necessary rights of way for additional tracks. But, added Shoup, the present tracks will serve for a great increase of service yet. By adding more block signals, the service can be increased to meet the needs of the peninsula for many years yet with safety.

Shoup promised the greatest cooperation with residents of the peninsula for the Southern Pacific railway, but suggested that the residents of the peninsula check up on the service which they are now receiving and tell their friends in other parts how good it really is, instead of predicting increases, which will not be necessary for years to come.

ooo

LOCAL CHURCHES UNITE IN THANKSGIVING SERVICES

The Protestant churches of Redwood City held a joint Thanksgiving service in the Methodist church building Wednesday evening. The address of the evening was made by Rev. A. E. Clay of St. Peter's Episcoval church. Other pastors joining in the service were Rev. R. J. Currie of the Congregational church and Rev. C. H. Parker of the Baptist church.

Mrs. Ida Corwin aided in the services by reading the President's proclamation and W. L. Wallace rendered a vocal solo.

ooo

COBURN ESTATE AGAIN CAUSE OF LEGAL ACTION

The Coburn estate, that much disputed property on the coastside of this county, which has, perhaps, more than any other parcel of land in the state been cause for civil action in the courts of this and neighboring counties, has again become the cause of a suit, this time in Santa Cruz county. This suit was filed by Mrs. C. H. Wideman of Santa Cruz in behalf of her husband.

It is the claim of the plaintiff in this action that there is due from the Peninsula Farm Company, who now holds the estate of the late Loren Coburn, $385,000. When the late Satira Coburn, excentric wife of the late Loren Coburn, "poor rich man" of Pescadero, was murdered several years ago, she left her estate to C. H. Wideman, a friend. This action was contested by the Coburn heirs and finally a compromise was agreed upon whereby the Peninsula Farms Co. was to buy the land and to pay half of the purchaes to Widemann and the other half to the Coburn heirs. It is the claim of the plaintiff in the present action that the Coburn heirs have received their portion, but that the greater part of the money due Wideman is still unpaid.

Babylon
Saturday is
NOVELTY NIGHT
at California's Most Beautiful---
Palace of Dancing!

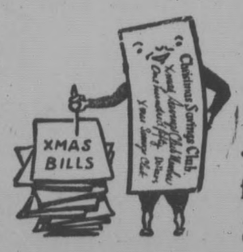

Christmas Bills.....
....have no terror for the owner of a Savings Account.

The surest way to have money on Christmas is to save during the year.

First National Bank
REDWOOD CITY, CAL.

Times-Gazette

ESTABLISHED IN 1859

61 Broadway Phone 857

PUBLISHERS—S. L. Netherton and John Isaac, Lessees

JOHN R. ISAAC, Editor S. L. NETHERTON, Manager.

SUBSCRIPTION RATES

One year, in advance $2.50
Six months, in advance 1.50

Entered as second-class matter, at the Postoffice at Redwood City California, under the Act of Congress of March, 1879.

The TIMES-GAZETTE will not hold itself responsible for the opinion and views of contributors, nor does it mean that they are indorsed if published.

SATURDAY, NOVEMER 28, 1925.

UNIVERSAL SERVICE

THE AMERICAN LEGION has a great objective before it. It is hoped by the Legion to put through the national congress a bill providing universal service in time of war. It's a big job, but we believe that the Legion is able to do it.

Now just what would be the result of the universal service bill? Simply this, that should another war occur such as occured in 1917, every person in the United States would be conscripted for government service. It would not be, as it was then, that a man could decide whether he would face the fire of enemy bullets at $30 per month or spend his time (we were almost going to say, waste his time) in ship yards at $17 a day.

Then again there would be universal conscription of financial resources. The man with the big factory would be compelled to turn his plant over to the government for the use of the nation. And why should he not? The factory is only the means with which he makes his living, and is to him no more than the hands of the workman are to him. When the man who works with his hands is drafted into service, his whole earning capacity is taken by the government. Considering this it is obviously unfair to deprive one man of his earning capacity, while another is allowed to accumulate millions.

War is generally considered a horror. It is only a horror to those who suffer. To those who are allowed to profit from war it is a great opportunity. The bill proposed by the Legion would take the opportunity out of war. If one class suffers, all classes suffer. With such a measure in effect we would hear less howling from some of the metropolitan journals whose interests are tied up in sugar plantations in Mexico and other countries. There would be less diplomacy dictated by the manufacturers of guns and munitions.

The boys who served on the battlefields of France are not anxious for a repetition of the experience. They would be willing to fight again, but want to know when they do so that there is a good reason, and that others who stay at home are not taking advantage of the opportunity to increase their fortunes by robbing the dependents whom they are sacrficing their lives for, by exorbitant prices and other methods used during the last war. The American Legion is in this fight to win. All strength to them.

—o—o—o—

THAT MYSTERIOUS RING

PRACTICALLY every day we are told in all seriousness by the papers of some part of the country that such and such an event has "broken the booze ring." We remember personally of having read of this ring being broken at least fifty times. In fact the "booze" ring appears to be in the same category as that fabulous purse of Merlyns which no matter how often emptied, was always full.

No matter how many arrests are made, no matter how many stills are seized and no matter how many gallons of whiskey and how many barrel of mash are destroyed, the booze ring will not be broken as long as public sentiment allows it to exist. As long as young fools are encouraged to think it smart to buy concoctions, fit only for embalming fluids, by old fools who set them an example, just so long arrests and trials will be needless expense upon the already overtaxed public. The two trials which are now going on in Salinas and San Francisco would be unnecessary if the bootlegger were opposed by a unified public sentiment. When the fact that a man is found to have been drinking is made, a ticket for three months' jolt in the jail, and when the user of illicit liquor is made equally responsible with the man who sells it, then bootlegging will glimmer and go out. But as long as some one is willing to pay an exhorbitant price for a 'rotten" article, some one will be found to sell it.

—o—o—o—

KILLING THE FARMER'S FRIEND

A rural mail carrier shot a hawk on the road the road the other day and when he went to pick it up, the supposed dead bird took a peck that put out out his eye—for which no one can blame the hawk, says the Salem, Oregon, Capital Journal.

The federal employe broke several laws and regulations. It is against rules to carry a gun on duty, while delivering mail. It is a violation of the state law to shoot on a public highway. A hawk is one of the most beneficial of birds and one of the farmer's best friends, daily destroying its weight in vermin, and as it is useless as food, there is no justification in its slaughter.

As a result of similar wanton slaughter of eagles, hawk and owls, all birds that justify their existence, the balance of nature has been destroyed and a great in crease in rabbits, diggers, gophers and mice is causing an economic loss to every farmer in the land. All of these birds should be protected by law to prevent their extermination, which is now threatened.

—o—o—o—

BULLDOGGING IS CRUEL

AT Pendleton, Chicago, and other places where so-called round-ups and rodeos are conducted, it is claimed there is no cruelty stunt called "bulldogging a steer." Quite the contrary is true. "Bulldogging" steers was never a legitimate part of the cowboy's occupation. It consists of twisting the animal's neck, pinning it to the ground and holding it by imbedding the teeth in its lower lip. As a public exhibition it is commercial cruelty, permitted and performed only by those who are indifferent and insensible to animal torture.

Home Without Telephone Is Isolatlated, Indeed

A resident of Sacramento recently parked a new car in front of the state capitol and went to his home nearby. As he felt ill, he summoned a doctor, who informed him that he had smallpox and placed the house under quarantine.

Ten days later, the gentleman reported the theft of his car to the Sacramento police. When they questioned him as to why he had not informed them earlier, he stated that during his ten day quarantine he was confined in a house without a telephone.

J. D. Worthington, manager of the Pacific Telephone and Telegraph Co. here, cites the above newspaper dispatch from Sacramento as an example of the isolation of the modern home without a telephone. "In fact," says Manager Worthington, "no ome is modern that has not a telephone."

—ooo—

SCOTTISH RITE BALL TO BE HELD IN SAN MATEO DECEMBER 11

The annual ball of Scottish Rite Masons of the Peninsula will be held at the San Mateo Masonic temple December 11, it was announced today by Frank C. Anders of Burlingame, chairman of the committee on arrangements. Others on the committee are R. C. Fothergill and W. E. Gearhart.

—ooo—

MOVIES

"THE BEAUTIFUL CITY" WRITTEN FOR SCREEN

"The Beautiful City," Richard Barthelmess' newest picture, showing at the Sequoia Theatre on Broadway, next Monday and Tuesday, Nov. 30 and Dec. 1, is one of the few motion ictures written directly and originally for the screen.

"The Beautiful City" is the work of Edmund Goulding, a clever young Englishman, who is now a director New Pork City made a tremendous impression upon the young Briton when he came to America some years ago, and, then and there, he determined to write a drama or a motion picture around the Manhattan skyline.

After appearing on the stage Goulding turned to motion pictures and attained great success as a scenarits. He adapted Joseph Hergesheimer's story, "Tol'able David," to the screen as Mr. Barthelmess's first starring vehicle. The ultimate success of "Tol'able David," now considered one of the half dozen classics of the screen, is a matter of film history. Mr. Goulding wrote "Fury," directly for the screen for Mr. Barthelmess' use and later rewrote it into a popular novel.

Finally Mr. Goulding transferred his first impressions of New York to paper in writing "The Beautiful City." He made a young Italian immigrant, Tony Gillardi, his hero and, built his story around the lad's readjustments to the new land of promise. When he outlined the story to Mr. Barthelmess, the youny star immediately saw its great acting possibilities. So "The Beautiful City" was purchased and the filming started.

WHAT YOU CAN COUNT ON SEEING

In "Seven Keys to Baldpate," playing at the Sequoia Theatre next Wednesday and Thursday, Dec. 2 and 3, the public will see a comedy that will get its laughs legitimately and cleanly. You can show a Douglas MacLean comedy anywhere, anytime. Yet there's nothing namby-pamby about this one. If you took out the comedy element, there would still be one of the most gripping crook stories ever saw. This melodramatic background is goon enough to stand by itself, but it only serves to emphasize by contrast the dominant comedy note supplied by the stellar comedian.

In translating "Seven Keys to Baldpate" to the screen, MacLean and his staff have made only one important departure from the earlier story. They have added a real girl and a real romance. And they have made this romance the motive for all the action, substituting it for the wager which animated the stage play. With the addition of a short prologue, they sell you and everyone else the idea that Doug is so much in love with the girl that he will try anything. To win the girl he attempts to write a complete novel in twenty-four hours—an unheard of feat. Because the audience is sold on the romance, they'll all be rooting for him to succeed. When obstacles block him, every spectator in every theatre is going to be pulling for him. And that's the kind of appeal that packs 'em in!

All the melodrama, drama, fast action thrills and comedy are there—plus. The plus stands for the additional laughs that Doug MacLean and his crew of gag men have injected. And there are plenty of 'em.

Edith Roberts has the leading feminine role in "Seven Keys to Baldpate."It isn't hard to understand why the star is willing to perform all sorts of herculean feats in the picture to win her.

By way of maintaining the Ziegfeld standard, Betty Francisco, whose lovely blonde beauty is in sharp contrast to Edith Roberts' brunette charm, plays the lady crook. Maym Kelso, Anders Randolph, Crauford Kent and others complete the line-up.

Pescadero Items

Mrs. Ida E. Rainey spent Thanksgiving in Mill Valley.

The Pescadero Union High School will be dedicated tomorrow, November 29th by the grand officers of the Native Sons.

Mr. and Mrs. Milton Neavermount, Mr. and Mrs. Ray Echart and Henry Adair of Alameda spent the week end here with their parents, Mr. and Mrs. D. C. Adair.

Mrs. Mary Maria has returned from a visit with relatives at Pinole and Manteca.

Mr. and Mrs. Honore Weidmann and children of Vallejo spent the holidays here with relatives.

Many Pescadero residents took in the California-Stanford game at Palo Alto last Saturday.

Mr. and Mrs. Joe Mesquite entertained Mr. and Mrs. F. G. Williamson, Mr. and Mrs. W. H. Moore, Mr. and Mrs. H. A. Steinberg, J. C. Williamson, Earle and Harriet Williamson, Grace Steinberg, Melvin Mesquite and E. D. Moore at a delightful Thanksgiving dinner.

Mr. and Mrs. Herman Frey held a family reunion Thursday.

Mr. and Mrs. Frank Quadros and family are moving to Monterey, where Frank has accepted a position with J. C. Anthony.

Mr. and Mrs. Frank Correas entertained a number of their relatives from Oakland at dinner Thursday.

Mrs. Barney Dias has been quite ill.

Mrs. Frank Luis and children, Grace and Alfred, motored to Palo Alto Tuesday, later returning to Halfmoon Bay to witness the soccer game between Pescadero and Halfmoon Bay.

Mrs. George Notley is enjoying a visit from her mother from Redding.

Mr. and Mrs. P. F. Travers and Mr. and Mrs. S. A. Keilty of San Francisco spent the week end at the Enos home.

Mr. and Mrs. A. T. Enos, Graham and Dick McCormick and George Faulkerstein motored to San Francisco Wednesday where they will spent Thanksgiving and attended the St. Mary-Santa Clara football game

Mr. and Mrs. F. G. Williamson, Mrs. W. H. Moore, Mrs. H. A. Steinberg and Mrs. James McCormick were San Francisco visitors Friday and Saturday.

Marion Steele, infant daughter of Mr. and Mrs. C. E. Steele, Jr., has been on the sick list.

Dr. and Mrs. C. V. Thompson entertained at a delightful Thanksgiving dinner, having as their guests Victor Dotta, Tom Curran, S. Thompson and Harry Zealand.

Miss Julia McCormick spent the week end with Mrs. James McCormick.

Mr. and Mrs. Charles Gonzales spent the week end with Mr. and Mrs. Harry Stratton.

A number of friends spent the afternoon with Mrs. Harry Stratton last Tuesday in honor of her birthday. Those attending were Mrs. Manuel Dias, Mrs. Dan Adair, Mrs. Edmund Moore, Mrs. Herman Frey, the Misses Grace Shaw and Mary Frey. A delightful luncheon was served, and all departed wishing Mrs. Stratton many more happy birthdays.

Dr. C. V. Thompson attended the funeral of Mrs. John MacBain Saturday.

Miss Catherine McCormick spent the week end in San Francisco.

Lactic Acid Causes Fatigue; Also Sours Milk

Why is it, when you make a rapid dash for a street car, that you experience the sensation of fatigue? You will probably reply that it is due to the extra amount of exertion. Dr. A. V. Hill, University College, London, however, goes a step further in answering the question, "What causes fatigue?" He states that fatigue is due to lactic acid which forms in the muscles during exercise.

Lactic acid, by the way, is the substance which gives the sharp, acid taste to sour milk. But its presence in milk denotes something quite different than its presence in the muscles of the body. For in milk lactic acid comes as the result of bacterial action of certain minute bodies known as bacterium acidilactici. In fact, it is these bacterium acidi-lactici which make milk turn sour.

While a method for preventing the formation of lactic acid in the muscle has yet to be discovered, there is one sure way of preventing its formation in milk. That way is the use of a well-iced refrigerator. Bacterium acidi-lactici cannot thrive and multiply in a temperature below fifty degrees. But in a temperature above fifty degrees, even though it may seem quite cool, they multiply rapidly and form lactic acid. Hence to keep milk sweet, fresh, and safe to use, ice is an absolute necessity.

—ooo—

MARRIAGE LICENSES

November 21

Francis M. Thomas, 34, S. F.; Frances A. Ingersoll, 37, S. F.

Phillip Gosslin, 23, Portland; Louise Lenz, 20, Oakland.

Leland Duane, 23, Santa Barbara; Adele Packer, 21, Sacramento.

Milton Francis Bergst, 21, S. F.; Frances Mary Foley, 19, Daly City.

Charles Hoyt Malum, 31, S. F. Lola Heazlet, 32, S. F.

William H. Elbrigt, 35, San Jose; Celina Ann Dunhill, 35, San Jose.

Nov. 22

Joseph Tony Sylvesteri, 24, S. F. Annie Bernice McCarthy, 2, S. F.

Nov 23

Harold Hubert Anderson, 22, S. F.; Goldie Margaret Hoffses, 19, S. F.

Ellis T. Code, 21, S. F.; Catherine L. Kelly, 21, S. F.

James Foster, 23, S. F.; Akube McGillery, 32, S. F.

Amos John Lown, 21, Pacific Grove; Medeline Russell Drisko, 20, San Mateo.

Joseph Wallace Hampton, 47, Burlingame; Armide Noon, 32, S. F.

Richard Adams, 36, Seattle; Mary L. Sage, 24, Seattle.

Harold H. Thompson, 2, S. F.; Margaret E. Whale, 22, Butte, Montana.

Alfred Haig Sturgeno, 36, San Bruno; Clarice Vivian Miller, 29, San Bruno.

—ooo—

The Critic's Pun

Frank Harris, the novelist and critic, spent the winter on the Riviera, and one day on the Promenade des Anglais in Nice a rich young poet accosted him.

The poet, who belongs to the new expressionist school—he has leanings besides toward diabolism, dadaism and dottism—said with a smile of tremendous self-assurance.

"Ah, good morning, Mr. Harris. What did you think of the volume of poems I sent you last week?"

The critic laughed and answered in his melodious bass voice:

"So bad it couldn't be verse."

True Love

In speaking of the proposed revision of California's marriage laws and the community property bill, Governor Richardson remarked:

"In the old days, subjects like this did not exist. Those were the days of romance and these are the days of finance. In the old days, sweet sayings and sweetmeats used to count, but nowadays it's different.

"'Are you sure he loves you?' Evelyn asked her friend.

"'Of course I'm sure! Why, my dear, every time we're out in a taxicab he keeps his eyes on me all the time—never looks at the meter once.'"

American Legion Seeks Universal Service Bill

Members of the California Posts of The American Legion are soon to have before them the plans of the organization for a state-wide campaign in the interest of the passage of a universal service bill by the national congress. The passage of a universal service bill by Congress is to be one of the major activities of the Legion during the next year.

Support of Senators Samuel M. Shortridge and Hiram W. Johnson and the eleven California members of the House of Representatives is to be sought by the Legion men for the bills which Senator Arthur Capper of Kansas and Representative Royal C. Johnson of South Dakota have framed to cover the subject of universal service for the man power of the country in time of national emergency.

—ooo—

"Popular Sovereignty"

In United States history the political term "popular sovereignty" was the theory that the right to decide whether slavery should exist in a territory rested with the people of that territory and not with congress. It was advocated especially by the democrats during the period 1847 to 1861 and its leading champion was Douglas. It was often termed "squatter sovereignty." The latter is simply the colloquial term.

—ooo—

French Philosophy

All man's misery s, rings from his inability to rest with tranquillity in one room alone.—Pascal.

HOT AIR OUTLET

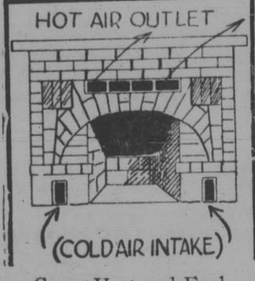

(COLD AIR INTAKE)

Saves Heat and Fuel

The GROTH FIREPLACE DAMPER HEATER

G. F. Walker, Agt.

917 Chestnut St., San Carlos

COAL

Phone Redwood 77

J. B. Perry & Son

MAIN & CEDAR STREETS

ENTERPRISE BAKERY

Choice Bread, Cakes and Pastry of all Kinds

Broadway, Redwood City

Sleep To-night

A good nights' rest will put you in shape for the days duties or pleasures.

DR. MILES' NERVINE

soothes irritated nerves and brings refreshing, restful sleep. Your money back if the first bottle fails to help you.

$1.00 at your Drugstore

TO WHOM IT MAY CONCERN—TAKE NOTICE

That the co-partnership heretofore existing between Joseph H. Seaton and Howard L. Seaton, conducting a retail pharmacy, located at 642 Highway, San Carlos, San Mateo County, California, and under the firm name and style of "San Carlos Pharmacy," was dissolved by mutual consent on the 21st day of Nov., 1925, Howard L. Seaton retiring.

Said business is now being conducted under the above set out name by Joseph H. Seaton as full and separate owner, and said Joseph H. Seaton in no way will be responsible for any further goods sold or credit extended to said Howard L. Seaton for the purposes of said co-partnership which heretofore existed.

Nor will said Howard L. Seaton be in any way responsible for any debts, liabilities or claims now existing or in force against said co-partnership, it being understood and agreed that Joseph H. Seaton assumes for his own account all such debts, liabilities and claims.

Dated November 21, 1925.

JOSEPH H. SEATON
HOWARD L. SEATON

First publication in Times-Gazette, November 28, 1925.

—ooo—

Long Rail Line

The longest continuous line of railway in the world extends from Kurgan, Russia, to Vladivostok, a distance of 4,500 miles.

FRATERNAL DIRECTORY

REDWOOD CITY LODGE, No. 168, F. & A. M., Stated meeting on the 2nd Thursday evening of each month at 8 o'clock in the Masonic Hall. For special meetings see the news columns of this paper.

F. THORNTON SMITH, W. M.
WM. KELSO, Secretary.

MENLO PARLOR, No. 183, N. S. G. W., meets the first and third Thursday evening of the month in Duff and Doyle Hall.

ED. DERRY, President
F. W. JOHNSON, Recording Sec'y.

SEQUOIA CHAPTER, No. 203, O. E. S., meets first and third Monday evenings in each month.

CORA E. CLUTE, W. M.
ANNA BENNET-ROBB, Secretary

BAY VIEW LODGE, No. 109, I. O. O. F., meets Wednesday evenings in Odd Fellows' Hall.

A. W. RUSSELL, N. G.
CLAYTON SCHIMPF, Sec'y.

REDWOOD PARLOR, No. 86, N. S. G. W., meets the first and third Thursday evenings of the month in Foresters' Hall.

A. DELUCHI, President
A. S. LIGOURI, Rec. Secy.

AMERICAN LEGION
Redwood City Post No. 105
Meets 2nd and 4th Mondays
In CIVIC AUDITORIUM
JOHN N. BLOOD, Post Commander
F. W. THOMPSON, Adjutant.
P. O. Box 23

NEIGHBORS OF WOODCRAFT
Robin Hood Circle No. 517
Meets in I. O. O. F. Hall on the first and third Thursday evenings of each month.

EFFIE TOWNSEND,
Guardian Neighbor.
SELMA LOCKER, Clerk.

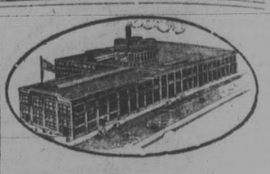

Cleaning Without Odor by the F. Thomas Process

Our many years of experience has taught us that it is impossible to do perfect cleaning with cheap, inferior methods. That is why we found it necessary to invest nearly $500,000 in the equipment of a plant and the establishment of an expert organization to do the quality of work demanded bp our customers.

With the "F. Thomas Process" we not only remove every particle of dust but we return your garments without that usual disagreeable smell of gasoline. Every drop of gasoline we use in cleaning is redistilled and very highly refined.

Raw gasoline—the kind that you buy for your automobile—is full of heavy oils and unfit for cleaning fabrics. t is little better than ordinary distillate and leaves a sickening gasoline smell in your clothes.

The F. THOMAS Parisian DYEING and CLEANING WORKS

Palo Alto Branch, 419-421 Alma St. Phone Palo Alto 317

PROFESSIONAL CARDS

Dr. Charles E. Penez
OPTOMETRIST
Eyes Examined Phone Red. 699
Full Equipment—Repairing
SEQUOIA BUILDING
214 Main St. Redwood City.

R. C. Frazier, D. C., Ph.
CHIROPRACTOR
Loan Associat'n Bldg., Redwood City
Rooms 1-2, 24 Broadway
Hours: 9 to 12 a. m.; 2 to 5 p. m. and by appointment.
Phone Red. 893 Consultation Free

DR. J. P. H. DYKES
Physician and Surgeon
OFFICE DREW BLDG., BROADWAY
Residence - - 1004 Broadway
Hours—10 to 12 a. m., 2 to 4 and 7 to 8, Sundays by Appointment
Telephones—Office, Redwoood 223-J
Residence—Redwood 223-L
Robin Hood Circle No. 517

ALEX S. ALLEN
PUBLIC ACCOUNTANT
Audits — Systems — Income Taxes
Bookkeeping Service Furnished
133 Barriolhet Ave., San Mateo.
Phone San Mateo 855-W.

SILQUE
For the Skin
A Fragrant Preparation for Chapped Hands and Face, Rough or Dry Skin
A Pleasing After-Shaving LOTION
YOUNG DRUG CO.
Dependable Druggists
3 Stores on the Peninsula

THE ECONOMY
65 BROADWAY
Shoes, Furnishings, and Hosiery. We do first-class shoe repairing.
Good Service
R. BOMBERG, Proprietor

CITY MARKET
CASARETTO & MERRILL
U. S. Government Inspected Meats
Phones—Redwood 36, 38

S. G. SESAK
(Registered Plumber)
REDWOOD CITY
627 PINE STREET
PHONE 187

Scenic Auto Stage

Redwood City, La Honda, San Gregorio
Leave S. P. Depot, Redwood City

Daily Read Down Leave	Route One Time Table Between	Daily Read Up Arrive
9:00 a. m.	Redwood City	4:00 p. m.
10:30 a. m.	La Honda	2:30 p. m.
11:00 a. m.	Bellvale	2:00 p. m.
11:30 a. m. A.	San Gregorio L.	1:30 p. m.
	Route Two	
5:25 p. m.	Redwood City	8:30 p. m.
6:30 p. m.	La Honda	7:10 p. m.
6:45 p. m. Ar.	Bellvale Lv.	7:00 p. m.

	Cash Fare	Return same day
La Honda	$1.00	$1.80
Bellvale	1.25	2.25
San Gregorio	1.50	2.50

Subject to Change Without Notice
H. E. WOODHAMS
La Honda

SAN CARLOS CREAMERY
REDWOOD CITY, CALIFORNIA
GRADE "A" PASTEURIZED MILK
TABLE AND PASTRY CREAM FRESH CREAMERY BUTTER
BUTTERMILK
Deliveries made in Redwood City, San Carlos and Belmont
Phone Redwood 381-W
320 WASHINGTON St. OPPOSITE BANK of ITALY

Phone 732-J
San Carlos Trucking & Fuel Co.
COAL—FEED—WOOD
All kinds of hauling by Motor Trucks
SPECIAL—Cordwood—$10.00

John Ruskin
Best and Biggest Cigar

Was 8¢ Now 5¢
Same Quality—Same Size
I. LEWIS CIGAR MFG. CO., MAKERS—Newark, N.J.

MR. DOXSEE
"Paints Signs the Other Fellow Can't"
Furniture Painting and Decorating My New Way.
Interior Decorating
109 Main St, Redwood City
Phone 289-J.

Quick Relief
All the suffering in the world won't cure disease. Pain makes most diseases worse and sometimes brings on further disorders.
DR. MILES' Anti-Pain Pills
25¢ at your Drugstore
stop the pain and give nature a chance to work a cure.

1925
Thanks be Given

—for the good things that are California's share in the Nation's prosperity,
—for the bountiful natural resources with which this state is endowed,
—for the happiness that exists so uniformly throughout the length and breadth of this commonwealth,
—for the opportunity this institution enjoys in serving more than half a million Californians, who are its depositors.
Bank of Italy
REDWOOD CITY BRANCH
J. P. WELLER, Assistant Vice-Presi
ROBERT CARLSON, Manager.
AMERIGO ROSSI, Assistant Cashier
E. F. FITZPATRICK, Chm. Advisory B'd.

LEGAL NOTICE

SUMMONS

IN THE SUPERIOR COURT OF THE STATE OF CALIFORNIA, IN AND FOR THE COUNTY OF SAN MATEO.

No. 11237

MARY TERESA HORMAN, Plaintiff.

vs

VINCENT W. HORMAN, Defendant

Action brought in the Superior Court of the State of California, in and for the county of San Mateo; and the complaint filed in said County of San Mateo in the office of the Clerk of said Superior Court.

JAS. T. O'KEEFE, Attorney for Plaintiff.

The People of the State of California send Greetings to VINCENT W. HORMAN Defendant

You are hereby required to appear in an action brought against you by the above named plaintiff, in the Superior Court of the State of California, in and for the County of San Mateo, and answer the complaint filed therein within ten days (exclusive of the day of service) after the service on you of this Summons, if served within said county, if served elsewhere within thirty days.

And you are hereby notified that if you fail to so appear and answer, the plaintiff will take judgment for any money or damages demanded in the complaint as arising upon contract, or will apply to the Court for any other relief demanded in the complaint.

Witness my hand and the Seal of the Superior Court of the State of California in and for the County of San Mateo this 1st day of October, A. D. 1925.

ELIZABETH M. KNEESE, (SEAL) Clerk.

By A. M. BULLIVANT, Deputy Clerk.

First publication in Times-Gazette, October 31, 1925; last publication January 2, 1926.

NOTICE TO CREDITORS

In the Superior Court of the State of California, in and for the County of San Mateo.

No. 3734

In the Matter of the Estate of THOMAS A. HURD, Deceased.

Notice is hereby given by the undersigned, as administratrix of the estate of Thomas A. Hurd, deceased, to the creditors of and all persons having claims against the said deceased, to file them, with the necessary vouchers, in the office of the Clerk of the Superior Court of the State of California, in and for the County of San Mateo, or to exhibit the same, with the necessary vouchers, within four (4) months after the first publication of this notice to the said administratrix at the office of the Times-Gazette, 61 Broadway, Redwood City, California, the same being the place for the transaction of the business of said estate in the County of San Mateo, State of California.

Dated this 5th day of November, A. D. 1925.

FLORENCE I. SCHULTZ, As administratrix of the estate of Thomas A. Hurd, deceased.

FRANK E. POWERS, Grant Building, San Francisco, California, Attorney for administratrix.

First publication in Times-Gazette, November 7, 1925; last publication, Dec. 5, 1925.

NOTICE TO CREDITORS

In the Superior Court of the State of California, in and for the County of San Mateo.

In the Matter of the Estate of HARRY BABBITT AINSWORTH, also known as HARRY B. AINSWORTH, also known as H. B. AINSWORTH, deceased.

No. 3731

Notice is hereby given by the undersigned executor of the last will and testament of Harry Babbitt Ainsworth, also known as Harry B. Ainsworth, also known as H. B. Ainsworth, deceased, to the creditors of and all persons having claims against the said decedent, to file them with the necessary vouchers within ten (10) months after the first publication of this notice, in the office of the clerk of the Superior Court of the State of California in and for the County of San Mateo, or to exhibit them with the necessary vouchers within ten (10) months after the first publication of this notice, to the said executor at the office of the Times-Gazette, at 61 Broadway, Redwood City, San Mateo County, California, which said office the undersigned selects as its place of business in all matters connected with said estate of Harry Babbitt Ainsworth, also known as Harry B. Ainsworth, also known as H. B. Ainsworth, deceased.

WELLS FARGO BANK & UNION TRUST CO.

Executor of the last will and testament of Harry Babbitt Ainsworth, also known as Harry B. Ainsworth, also known as H. B. Ainsworth, deceased.

By F. J. BRICKWEDEL, Vice-President

Dated this 29th day of October, A. D. 1925.

HELLER, EHRMAN, WHITE & McAULIFFE, Attorneys for executor, Nevada Bank Building, San Francisco, California.

First publication in Times-Gazette, November 7, 1925; last publication, December 5, 1925.

NOTICE TO CREDITORS

In the Superior Court of the State of California, in and for the County of San Mateo.

No. 2203

In the Matter of the Estate of PETER CASEY, Deceased.

Notice is hereby given by the undersigned Administratrix of the Estate of Peter Casey, deceased, to the creditors of and all persons having claims against the said deceased, to file them, with the necessary vouchers, in the office of the Clerk of the Superior Court of the State of California, in and for the County of San Mateo, or to exhibit them with the necessary vouchers within ten (10) months after the first publication of this notice, to the said administratrix at her residence on School Street, in the Town of Colma, in the County of San Mateo, State of California, the same being the place for the transaction of the business of said estate in the County of San Mateo.

Dated November 5, 1925.

PAULINE SHINAZY, Administratrix of the Estate of Patrick J. Kennedy, deceased.

P. A. BERGEROT and A. P. DESSOULAVY, Attorneys for Administratrix, 110 Sutter Street, San Francisco, California.

First publication in Times-Gazette, November 7, 1925; last publication, Dec. 5, 1925.

IN THE SUPERIOR COURT OF THE STATE OF CALIFORNIA, IN AND FOR THE COUNTY OF SAN MATEO

CITATION

No. 3505

In the Matter of the Estate of PHILLIP GRAYSON WALES, also known as PHILIP G. WALES, also known as PHILLIP G. WALES. Deceased.

The People of the State of California:

To George F. Scollard and Sarah Smith Scollard, his wife, GREETING.

BY ORDER OF THIS COURT, you are hereby cited and required to appear before this Court, at the Court Room thereof, at Redwood City in the County of San Mateo, on Thursday, the 17th day of December, 1925, at 10 o'clock in the forenoon of that day, then and there to show cause, if any you have, why the application of James B. Howes, administrator of the estate of the above named decedent, for an order vacating the order confirming sale to you of a parcel of real property belonging to said estate and directing a re-sale of said parcel of real property, should not be granted.

WITNESS, THE HON. GEO. H. BUCK, Judge of our Superior Court, in and for the County of San Mateo, with the Seal of said Court affixed, this 9th day of October, 1925.

(SEAL)

ATTEST:

ELIZABETH M. KNEESE, Clerk.

By A. M. BULLIVANT, Deputy Clerk.

First publication in Times-Gazette, October 3, 1925; last publication December 12, 1952.

LEGAL NOTICE

NOTICE OF SALE OF REAL ESTATE AT PRIVATE SALE

Notice is hereby given that the undersigned, as Executor of the last Will and Testament of Harry J. Pfeil, deceased, will, on or after Tuesday, the 1st day of December, 1925, sell, at private sale, to the highest and best bidder, for cash in lawful money of the United States, and subject to confirmation by the Superior Court of the State of California in and for the County of San Mateo, all the right, title and interest and estate of the above named Harry J. Pfeil, at the time of his death, and also all of the right, title and interest which the said estate has, by operation of law or otherwise, acquired other than and in addition to that of said deceased at the time of his death, of, in and to all the following described real property, situated in the City of San Bruno, County of San Mateo, State of California, and particularly described as follows:

Lots Sixteen (16) and Seventeen (17) in Block One (1) as shown upon that certain Map entitled: "Amended Plan of The Belle Air Park, San Bruno Station, San Mateo County, California," filed in the office of the County Recorder of San Mateo County, June 24, 1907, in Book 5 of Maps page 10.

Together with the improvements thereon.

Terms and Conditions of Sale: Cash, in lawful money of the United States, ten per cent of the amount bid to be paid at the time of the acceptance of the bid, balance on confirmation of sale by the Court.

Bids or offers must be in writing and may be delivered to the undersigned at the office of his attorney, E. D. Knight, Esq., Room 430 Monadnock Building, San Francisco, California, or may be filed in the office of the Clerk of said Superior Court, at any time after the first publication of this notice and before the making of the sale.

Dated November 12th, 1925.

AUGUST KRUSE. Executor of the last Will and Testament of Harry J. Pfeil, deceased.

E. D. KNIGHT, Attorney for Executor, 430 Monadnock Building, San Francisco, California.

First publication in Times-Gazette, November 14, 1925; last publication, November 28, 1925.

NOTICE TO CREDITORS

In the Superior Court of the State of California, in and for the County of San Mateo.

In the Matter of the Estate of JOSEPHINE McCABE, Deceased.

Notice is hereby given by the undersigned administrator with the will annexed of the estate of Josephine McCabe, deceased, to the creditors of and all persons having claims against the said deceased, to file them, with the necessary vouchers, in the office of the Clerk of the Superior Court of the State of California, in and for the County of San Mateo, or to exhibit the same, with the necessary vouchers, within four (4) months after the first publication of this notice, to the said administrator with the will annexed at the office of the Times-Gazette, 61 Broadway, Redwood City, the same being the place for the transaction of the business of said estate in the County of San Mateo, State of California.

Dated this 12th day of November, A. D. 1925.

WILLIAM M. FOLEY, Administrator with the will annexed.

EMERY F. MITCHELL, Attorney for administrator with the will annexed.

First publication in Times-Gazette, November 14, 1925; last publication, December 12, 1925.

NOTICE TO CREDITORS

In the Superior Court of the State of California, in and for the County of San Mateo.

No. 3720

In the Matter of the Estate of WILLIAM POPLOWSKY, Deceased.

Notice is hereby given by the undersigned Elizabeth Poplowsky, the Executrix of the Estate of William Poplowsky, deceased, to the creditors of and all persons having claims against the said deceased, to file them, with the necessary vouchers, in the office of the Clerk of the Superior Court of the State of California, in and for the County of San Mateo, or to exhibit the same, with the necessary vouchers, within four (4) months after the first publication of this notice, to the said Executrix at the office of Ray Griffin, No. 326 Broadway Street, Redwood City, San Mateo County, California, the same being the place for the transaction of the business of said estate in the County of San Mateo, State of California.

Dated this 19th day of November, A. D. 1925.

ELIZABETH POPLOWSKY. Executrix of the last will and testament of William Poplowsky, Deceased.

F. J. KIRKPATRICK, Attorney for Executrix, Claus Spreckels Building, San Francisco, California.

First publication in Times-Gazette, November 21, 1925; last publication December 19, 1925.

NOTICE TO CREDITORS

In the Superior Court of the State of California, in and for the County of San Mateo.

No. 3707

Estate of PATRICK J. KENNEDY, deceased.

Notice is hereby given by the undersigned, PAULINE SHINAZY, administratrix of the estate of PATRICK J. KENNEDY, Deceased, to the creditors of, and all persons having claims against the said deceased, to file them with the necessary vouchers, within ten (10) months after the first publication of this notice, in the office of the Clerk of the Superior Court of the State of California, in and for the County of San Mateo, or to exhibit them with the necessary vouchers within ten (10) months after the first publication of this notice, to the said administratrix at her residence on School Street, in the Town of Colma, in the County of San Mateo, State of California, the same being the place for the transaction of the business of said estate in said County of San Mateo.

Dated November 5, 1925.

PAULINE SHINAZY, Administratrix of the Estate of Patrick J. Kennedy, deceased.

P. A. BERGEROT and A. P. DESSOULAVY, Attorneys for Administratrix, 110 Sutter Street, San Francisco, California.

First publication in Times-Gazette, November 7, 1925; last publication, Dec. 5, 1925.

IN THE SUPERIOR COURT OF THE STATE OF CALIFORNIA, IN AND FOR THE COUNTY OF SAN MATEO

CITATION

No. 3505

In the Matter of the Estate of PHILLIP GRAYSON WALES, also known as PHILIP G. WALES, also known as PHILLIP G. WALES. Deceased.

The People of the State of California:

To George F. Scollard and Sarah Smith Scollard, his wife, GREETING.

BY ORDER OF THIS COURT, you are hereby cited and required to appear before this Court, at the Court Room thereof, at Redwood City in the County of San Mateo, on Thursday, the 17th day of December, 1925, at 10 o'clock in the forenoon of that day, then and there to show cause, if any you have, why the application of James B. Howes, administrator of the estate of the above named decedent, for an order vacating the order confirming sale to you of a parcel of real property belonging to said estate and directing a re-sale of said parcel of real property, should not be granted.

WITNESS, THE HON. GEO. H. BUCK, Judge of our Superior Court, in and for the County of San Mateo, with the Seal of said Court affixed, this 9th day of October, 1925.

(SEAL)

ATTEST:

ELIZABETH M. KNEESE, Clerk.

By A. M. BULLIVANT, Deputy Clerk.

First publication in Times-Gazette, October 3, 1925; last publication December 12, 1952.

LEGAL NOTICE

NOTICE INVITING SEALED PROPOSALS

Pursuant to Statute and to Resolution of the Sanitary Board of Belmont Sanitary District of San Mateo County directing this notice, said Board hereby invites sealed proposals for bids for doing the following work in said District, to-wit:

SECTION 1. That the hereinafter mentioned or named streets, avenues, roads, public ways and rights of way of and in said Belmont Sanitary District be improved by the construction in, along and upon the same of vitrified salt glazed iron stone pipe sanitary sewers and red burnt brick manholes capped with cast iron frames covers and dust pans, and vitrified salt glazed iron stone pipe lampholes, capped with cast iron frames and covers, of the sizes, dimensions, to the grades and in the particular locations and positions as shown by the plans, profiles and specifications hereinafter mentioned; also that four (4) inch vitrified salt glazed iron stone pipe sewer wyes be constructed in and placed along all of the lines of the above described sanitary sewers to the number of one (1) such wye for each separate lot, piece or parcel of land shown on said plans and to be served by such proposed sanitary sewers. All of said sewers and work shall be constructed at the places, positions, and locations and of the dimensions and in the manner and to the grades shown and described upon and in the plans, profiles and specifications therefor adopted by the Sanitary Board of said Belmont Sanitary District on the 20th day of October, 1925, which said plans and specifications are hereby particularly referred to and made a part of this resolution of intention.

SECTION 2. Said streets, avenues, roads, public ways and rights of way, or portions thereof, so to be improved, are all situated within the exterior boundaries of the assessment district hereinafter mentioned and described and are more particularly described as follows to-wit:

(1) County Road leading from Belmont to Crystal Springs, commonly known as Crystal Springs Road, from an existing manhole opposite the northwesterly corner of the Alexander Sanatarium Property to Notre Dame Avenue.

(2) Notre Dame Avenue, from Crystal Springs Road to the Alameda de Las Pulgas.

(3) Francis Avenue from Notre Dame Avenue to Fairway Drive.

(4) Fairway Drive from Notre Dame Avenue to Arbor Avenue.

(5) Arbor Avenue from Notre Dame Avenue to the Alameda de las Pulgas.

(6) Terrace Drive from Notre Dame Avenue to Mezes Avenue.

(7) Ralston Avenue, from Notre Dame Avenue to Oak Knoll Drive.

(8) Oak Knoll Drive from Valley View Avenue at the easterly line of Blk 16 to its termination in Block 19 Map Subdivision No. 1, Belmont Country Club Properties, hereinafter referred to.

(9) Valley View Avenue from Notre Dame Avenue to Oak Knoll Drive.

(10) Hillman Avenue from Notre Dame Avenue to Terrace Drive.

(11) Mezes Avenue from Lyon Avenue to the Alameda de las Pulgas.

(12) Belle Monti Avenue from Notre Dame Avenue to the Alameda de las Pulgas.

(13) Miller Avenue from Notre Dame Avenue to Bay View Avenue.

(14) Lyon Avenue from Mezes Avenue to Coronet Boulevard.

(15) Monroe Avenue from Miller Avenue to the Alameda de las Pulgas

(16) Bay View Avenue from Forest Avenue to its easterly termination.

(17) Alameda de las Pulgas from Arthur Avenue to Monroe Avenue.

(18) Sharon Avenue from the Alameda de las Pulgas to Coronet Boulevard.

(19) Coronet Boulevard from the Alameda de las Pulgas to Casabona Avenue.

(20) Semeria Avenue from Cipriani Boulevard to Casabona Avenue.

(21) Buena Vista Avenue from its northerly intersection with Cipriani Boulevard to a point 275 feet southwesterly from Newlands Avenue.

(22) Newlands Avenue from Cipriani Boulevard to Casabona Avenue.

(23) Casabona Avenue from Read Avenue to a point 150 feet southwesterly from Newlands Avenue.

(24) Read Avenue from Casabona Avenue to a point 116 feet southwesterly from Carmelita Avenue.

(25) Carmelita Avenue from Read Avenue to a point 230 feet northwesterly therefrom.

(26) The alleys between Block 11 and Block 12, between Block 14 and Block 15, between Block 17 and Block 19 and between Block 27 and Block 30, as said Blocks are shown on the hereinafter mentioned Map of Subdivision No. 1, Belmont County Club Properties.

(27) The Alleys between Block 35 and Block 36, between Block 37 and Block 38, and between Block 42 and 43, as said Blocks are shown on the hereinafter mentioned Map of Subdivision No. 1, Belmont Country Club Properties.

(28) Folger Drive from its southerly intersection with Notre Dame Avenue to its northerly intersections with Notre Dame Avenue.

(29) College Way from Folger Drive to its Southerly termination.

The ways and rights of way in, upon and along which such improvements are to be made are those certain rights of way belonging to the Belmont Sanitary District over Lot A, Block 35, 8, 9, 10, 11, 12, 14, 15, 17, 18, 19, 21, 22, 23, 24, 25, 26, 27, 28 as said Lot and Blocks are shown on that certain map entitled "Map of Subdivision No. 1, Belmont Country Club Properties," filed for record in the County Recorder's Office of the County of San Mateo, California, in Volume 12 of Maps at pages 13 to 16.

Also in, upon and along those certain strips of land shown on the hereinafter mentioned map as easement for utilities and sewer through lots 1, 2, 3, 10, 11, 12, 13, 16, 17, 18 and 19, as shown on that certain map entitled "Map of Subdivision "H", Belmont Country Club Properties, filed for record October 19, 1925, in Volume 12 of Maps at pages 72 and 73, San Mateo County Records.

Also in, upon and along those certain strips of land shown on the hereinafter described map as "5 foot Sewer Reserve" through Blocks 31, 32, 33, 34, 35, 36, 37, 38, 42 and 43 as said Blocks and said "5 foot Sewer Reserve" are shown on that certain Map entitled "Map of Subdivision No. 2 Belmont Country Club Properties," filed for record in the County Recorder's Office of San Mateo County, California, in Volume 12 of Maps at pages 18 to 20 inclusive.

Also in, upon and along those certain strips of land shown on the hereinafter mentioned map as "5 foot Sewer Reserve" through Block 47 as said Block and said "5 foot Sewer Reserve" are shown on that certain map entitled "Map of Subdivision No. 3 Belmont Country Club Properties", filed for record in the County Recorder's Office of San Mateo County, California, in Volume 12 of Maps, pages 18 to 20 inclusive.

Said descriptions are to be deemed to include all terminations intersections and opposite terminations.

SECTION 3. There is excepted from said work above mentioned and duplication of the same class of work due to duplication of description, it being the intention to describe only one improvement of the same class at one place.

SECTION 4. Said Board does hereby adopt and establish as the official grades for said work the grades and elevations shown upon said plans, profiles and specifications. All such grades and elevations are referred to the District official base and datum established by said Sanitary Board October 20th, 1925. All of the said work shall be done to the lines and to the grades as all are more particularly shown upon the plans and specifications thereof for which grades are hereby adopted as the grades to which the herein proposed work shall be done and all of said work shall be done in accordance with the plans and specifications heretofore adopted for doing said work and now on file in the office of the Secretary of the Sanitary Board, which plans and specifications are entitled "Plans and Specifications for the Construction of Sewers, Belmont Sanitary District, Belmont, California," which plans and specifications were heretofore adopted by the said Board of Trustees on the 20th day of October, 1925, as the official plans and specifications for said sewers and to which plans and specifications reference is hereby made for a further description of said work and for the location and extent of the work to be done hereunder and for a particular description of the boundaries of the district herein mentioned.

SECTION 5. And Whereas, said contemplated work and improvement in the opinion of the Sanitary Board of said Sanitary District is of more than local or ordinary public benefit, said Board hereby makes the expenses of said work and improvement chargeable upon the district which said district said Board hereby declares to be the district benefited by said work and improvement and to be assessed to pay the costs and expenses thereof which said district is bounded and particularly described as follows:

Beginning at a point in the center of the Alameda de las Pulgas where said center is intersected by the production southeasterly of the southwesterly line of Block 31, Map of the Subdivision No. 2 of the Belmont Country Club Properties," map of which was filed for record in Volume 12 of Maps at pages 13 to 16, San Mateo County Records;

Running thence from said point of beginning northwesterly along said southeasterly production and along the southwesterly line of said Block 31 and its production northwesterly to the westerly line of Coronet Boulevard; thence northeasterly along the westerly line of Coronet Boulevard to the southwesterly line of Casabona Avenue; thence northwesterly along said line of Casabona Avenue to the Easterly line of Read Avenue; thence southerly and southwesterly along the easterly and southerly line of Read Avenue to the southerly line of Ponce Avenue; thence westerly along the southerly line of Ponce Avenue to the westerly line of Cipriani Boulevard; thence northerly along the westerly line of Cipriani Boulevard to the northeasterly line of Newlands Avenue; thence northwesterly along the northeasterly line of Newlands Avenue to the line dividing Lots 5 and 6, Block 52, "Map of Subdivision No. 2A, Belmont Country Club Properties" recorded in Volume 12 of Maps at pages 38 to 40, San Mateo County Records. Thence northeasterly along the line dividing lots 5 and 6 in said Block 52 to the most easterly corner of said Lot 6; thence northerly along the easterly line of Lots 6, 7, and 8 to the line dividing Lots 24 and 25 in said Block 52; thence northeasterly along the line dividing Lots 24 and 25 to the southwesterly line of Wooster Avenue; thence northeasterly in a straight line to the most westerly corner of Lot 4, Block 49, in said Subdivision No. 2A; thence easterly along the southerly line of Lot 4, Block 49 to the westerly line of Lot F in said Subdivision No. 2 A, thence northerly along the Westerly line of said Lot F to the Northerly Boundary of Subdivision No. 2 A; thence easterly along said northerly boundary and continuing easterly and southerly along the northerly and easterly boundary of Subdivision No. 1 of the Belmont Country Club Properties, recorded in Volume 12 of Maps at pages 1 to 11, inclusive, San Mateo County Records, to the intersection with the southwesterly line of Lot 14, Belmont Lots as shown on that certain map entitled "Mezes Rancho, near Belmont," Recorded in Volume A of Maps at page 77, San Mateo County Records; thence southeasterly along said line of Lot 14 to the northwesterly line of the College of Notre Dame 40.37 Acre Tract; thence southwesterly, southerly and easterly along the northwesterly, westerly and southerly boundaries of said 40.37 Acre Tract to the most easterly corner thereof; thence at right angles southerly to a point in the southerly line of the County road commonly known as the Belmont to Crysal Springs Road; thence southwesterly along the southerly line of said road to a point where said line is intersected by the southeasterly production of the line dividing Lots 5 and 7, Canada Lots, as shown on the above mentioned "Map of the Mezes Rancho near Belmont; thence northwesterly along said production and along said dividing line to the most Southerly corner of said Lot 5; thence southwesterly along the northwesterly line of Lots 7, 9, 11 of said Mezes Rancho and their production Southwesterly to a point in the center of Covington Road as shown on "Map of Subdivision No. 3 Belmont Country Club Properties," recorded in Volume 12 of Maps at pages 18 to 20, San Mateo County Records; thence northerly along the centerline of Covington Road to the centerline of the Alameda de las Pulgas; thence northeasterly along the center line of the Alameda de las Pulgas to the point of beginning.

Excepting however, from such district, any and all public streets, avenues, ways, courts, public rights of way and other public property.

SECTION 6. Notice is hereby given that serial bonds bearing interest at the rate of seven (7) per cent per annum from their date shall be issued in the manner and form provided by law to represent assessments of $25.00 and over for the cost of said work and improvement. Said bonds shall extend from their date over a period of nine (9) years from the second day of January next succeeding the 15th day of the next November following their date and an even annual proportion of the principal thereof shall be payable, by coupon on the second day of January every year after the fifteenth of the next November following their date, until the whole is paid and the interest shall be payable semi-annually by coupon on the second days of January and July respectively of each year after their date and the assessed on all sums unpaid, until the whole of said principal and interest are paid. Upon such bonds dated after the fourteenth day of May of any year and on or before the fourteenth day of the following November the first interest coupon shall become due and payable on the second day of the next succeeding January and upon such bonds dated after the fourteenth day of November of any year and before on the fourteenth day of the following May the first interest coupon of said bonds shall become due on the second day of the next succeeding July.

All of the herein proposed work shall be done and the said bonds issued pursuant to an Act of the Legislature of the State of California designated "The Improvement Act of 1911" approved April 7, 1911, and amendments thereto.

Reference is hereby made to Resolution of Intention No. One, passed by said Board on the 20th day of October, 1925, declaring its intention to order said work to be done, for a description of the work or improvement and the assessment district and for further particulars, which Resolution of Intention is on file in the office of the Secretary of said Board.

Reference is hereby made to said specifications for said work also posted.

All proposals or bids shall be accompanied by a check payable to the Sanitary Board of Belmont Sanitary District of San Mateo County certified by a responsible bank for an amount which shall not be less than ten per cent. of the aggregate of the proposal, or by a bond for the said amount and so payable, signed by the bidder and two sureties, who shall justify, before any officer competent to administer an oath, in double the said amount, and over and above all statutory exemptions.

Said sealed proposals or bids shall be delivered to the Secretary of the said Board on or before 7:45 o'clock P. M. of the 15th day of December, 1925, said time being not less than ten days from the time of the first publication and posting of this notice. Bids will be opened on said day and hour.

H. C. WARREN, Secretary of the Sanitary Board of Belmont Sanitary District of San Mateo County.

Dated: November 17th, 1925.

First publication in Times-Gazette, November 21, 1925; last publication November 28, 1925.

ANNOUNCEMENT

We have opened a real estate office in connection with The Redwood City Auto Camp. Many eastern people are looking for California homes, small ranches and city property.

Send us descriptions of your property and correct locations. We will try to sell your place. Give best price and terms.

C. P. KERN & CO. Redood City Auto Camp 1446 Highway

Adv. 5-23-25

Geography via Navigation

Children are taught geography in a school which overlooks the harbor in Southampton, England, by following the courses of great ocean liners which can be seen leaving port, with miniature vessels on a large map painted on the roof.—Science Service.

NOTICE TO CREDITORS

In the Superior Court of the State of California, in and for the County of San Mateo.

In the Matter of the Estate of CORA E. LOVIE, Deceased.

Notice is hereby given by the undersigned administratrix of the Estate of CORA E. LOVIE, deceased, to the creditors and of all persons having claims against the said deceased, to file them, with the necessary vouchers, in the office of the Clerk of the Superior Court of the State of California, in and for the County of San Mateo, or to exhibit the same, with the necessary vouchers, within four (4) months after the first publication of this notice, to the said administratrix at the office of Messrs. Ross & Ross, First National Bank Bldg., Redwood City, California, the same being the place for the transaction of the business of said estate in the County of San Mateo, State of California.

Dated this 27th day of October, A. D. 1925.

FANNIE M. LOVIE, Administratrix of the Estate of Cora E. Lovie, deceased.

ROSS & ROSS, Attorneys for Administratrix.

First publication in Times-Gazette, October 31, 1925; last publication November 28, 1925.

In the Superior Court of the State of California, in and for the County of San Mateo.

No. 3725

In the Matter of the Estate of JAMES STRANG, Deceased.

Notice is hereby given by the undersigned administrator with the will annexed of the estate of James Strang, deceased, to the creditors of and all persons having claims against the said deceased, to file them, with the necessary vouchers, in the office of the Clerk of the Superior Court of the State of California, in and for the County of San Mateo, or to exhibit the same, with the necessary vouchers, within four (4) months after the first publication of this notice, to the said administrator, at the law office of Jos. R. Fitzpatrick, No. 10 Broadway, Redwood City, California, the same being the place for the transaction of the business of said estate in the County of San Mateo, State of California.

Dated this 12th day of November, A. D. 1925.

N. Z. MAYNARD, Administrator with Will annexed.

JOS. R. FITZPATRICK, Attorney for Administrator.

First publication in Times-Gazette, November 14, 1925; last publication, December 12, 1925.

IN THE SUPERIOR COURT OF THE STATE OF CALIFORNIA, IN AND FOR THE COUNTY OF SAN MATEO, THE DOXSEE COMPANY, a Corporation, Plaintiff.

vs

ALL PERSONS CLAIMING ANY INTEREST IN, OR LIEN UPON, THE REAL PROPERTY HEREIN DESCRIBED, OR ANY PART THEREOF, Defendants.

Action No. 11275

SUMMONS

Brought in the Superior Court of the State of California, in and for the County of San Mateo.

JAS. T. O'KEEFE, Attorney for Plaintiff. No. 71 Broadway, Redwood City, California.

THE PEOPLE OF THE STATE OF CALIFORNIA, TO ALL PERSONS CLAIMING ANY INTEREST IN, OR LIEN UPON, THE REAL PROPERTY HEREIN DESCRIBED, OR ANY PART, THEREOF, DEFENDANTS, GREETINGS

You are hereby required to appear and answer the complaint of THE DOXSEE COMPANY, a Corporation, plaintiff, filed with the Clerk of the above entitled Court and County, within three (3) months after the first publication of this Summons, and to set forth what interest or lien, if any, you have in or upon that certain real property or any part thereof, situated in the ounty of San Mateo, State of California, and particularly described as follows, to-wit:

PARCEL 1.

Lot numbered eighteen (18) as shown on that certain map entitled "Resubdivision of Lots 1 to 6 inc. 8½ Lot 8, and Lots 9 to 45 Inc., Roosevelt Oaks, Redwood City, Calif.", filed in the office of the County Recorder of San Mateo County December 7, 1914, in Book 9 of Maps at page 30. By deed dated July 15, 1925, from W. G. Harkness and wife.

PARCEL 2.

Lot numbered twenty-one (21) in Block numbered five (5) as shown on that certain map entitled "Map of the First Addition to Huntington Park," filed in the office of the County Recorder of San Mateo County November 1, 1907, in Book 5 of Maps at page 40. By deed July 22, 1925 from C. F. M. Miller and wife.

PARCEL 3.

Lots numbered thirty-one (31) and thirty-two (32) in Block numbered nineteen (19) as shown on that certain map entitled "Map of Redwood Park Subdivision No. 1 San Mateo County, California," filed in the office of the County Recorder of San Mateo County, October 19, 1908, in Book 6 of Maps at page 46. By deed dated September 21, 1925 from W. H. Doxsee and wife.

PARCEL 4.

Lot numbered one (1) in Block numbered five (5), Francis Beach Tract as per map thereof filed in the Recorder's office of San Mateo County, February 12, 1906, in Book "B" of Original Maps at page 14 and copied into Book 4 of Maps at page 9. By deed dated September 24, 1925 from E. M. Stack, unmarried man.

PARCEL 5.

Lots numbered one (1), two (2) and three (3) in Block numbered fifteen (15), Map of Smithfield, filed in the Recorder's office of San Mateo County November 23, 1868, in Book 'A" of Original Maps at page 8. By deed dated September 21, 1925 from Annie Goodspeed.

PARCEL 6.

Lot numbered four (4) Block numbered three (3) of the Smithfield Tract; saving and excepting therefrom Lots numbered nine (9) and ten (10) in Block numbered seventeen (17) and right of way on Fifth Avenue as shown on the map of "SunnySlope Belmont" filed in the Recorder's office of San Mateo County. By deed dated September 21, 1925 from Nellie P. Simmons, a single woman.

PARCEL 7.

Portion of Lots three (3) and six (6) in Block numbered twenty-four (24), according to the Map of the property of A. P. Molitor, filed in Book 1 of Maps at page 72, San Mateo County Records, more particularly described as follows:

Beginning at the Northeasterly corner of Block 24, running thence Northwesterly on the Southwesterly line of Sixth Street 100 feet; thence at right angles Southwesterly 400 feet to the Northeasterly line of Seventh Street; thence at right angles Southeasterly along said line of Seventh Street, 75 feet to the Southeasterly corner of said Block 24; thence Northeasterly along said Easterly line of Block 24, 400 feet more or less to the point of commencement. By deed dated April 22, 1924 from Juliet B. Lane and husband.

PARCEL 8.

Lots numbered seven (7) and eight (8) in Block numbered twenty-three (23) as shown on the Map of the lands of the School House Homestead Association. By deed from Eugene A. Rodgers, dated September 17, 1925.

PARCEL 9.

(a) Portion of Lot numbered one hundred nineteen (119), West End Homestead, being 26 feet x 178 feet, fronting on Oliver Street, commencing 187 feet from Brunswick Street.

(b) Lot numbered sixteen (16) in Block seven (7) as per map of Burlingame Grove, filed in the Recorder's office of San Mateo County. By deed from Thomas J. Callan and wife dated September 21, 1925.

PARCEL 10.

Lots numbered five (5) and nine (9) in Block forty-five (45) and Lot numbered thirteen (13) in Block twelve as shown on that certain map entitled "Map of Subdivision No. 2 of Central Park, Redwood City, San Mateo County", filed in the office of the County Recorder of San Mateo County July 20, 1912, in Book of Maps at pages 15 and 16. By deed from S. A. Ponce and wife dated August 31, 1925.

PARCEL 11.

(a) Lots numbered twenty-seven (27) and twenty-eight (28) in Block numbered one (1), as shown on the map entitled "Plat of Dumbarton", filed September 28, 1907, in Book 5 of Maps at page 32, San Mateo County Records.

(b) Lots numbered ten (10), and eleven (11) in Block numbered two (2), lots numbered forty-one (41), forty-two (42), forty-three (43), in Block numbered six (6); lot numbered thirty-three (33) in Block numbered twenty-four (24) as shown on that certain map entitled "Plat of Dumbarton", filed September 28, 1907, in Book 5 of Maps at page 32.

(c) Lot numbered twenty-six (26) in Block numbered forty-six (56) as shown on that certain map entitled "Map No. 1 Dumbarton Oaks", filed January 20, 1908, in Book 5 of Maps at page 56.

(d) Lots numbered four (4), five (5), and six (6) in Block numbered twenty-four (24), and lots numbered twenty-six (26), twenty-seven (27) and twenty-eight (28) in Block numbered fifteen (15) as shown on that certain map entitled "Amended and Supplemental Map of Rockaway Beach", filed in the office of the County Recorder of San Mateo County November 18, 1907, in Book 5 of Maps at page 44.

By deed from Fredwin H. Somers and wife dated September 23, 1925.

PARCEL 12.

(a) Lots numbered seven (7) and eight (8) in Block numbered 8; lots numbered 1 and 2, Block numbered 9, Lots numbered 33 and 34, Block numbered 7 and Lots 29 and 46, Block 14; Lots 12 and 13, Block 14; Lots 21, 22, and 23 in Block 15 as shown on that certain map entitled "Amended Map of Wave Crest", filed in the Recorder's office of San Mateo County September 4, 1907, in Book 5 of Maps at page 27.

(b) Lots numbered 28, 29 in Block numbered 20 and Lots numbered 10, 11, 12, 13, 14, and 15 in block numbered 21 as shown on Map of First Addition to Cave Crest filed in the Recorder's office of San Mateo County May 17, 1909, in Book 6 of Maps at page 62.

By deed from J. J. Shields and wife and E. M. Stack, unmarried, dated September 24, 1925.

PARCEL 13.

A portion of Lot numbered seventeen (17) as shown on that certain map entitled "Town o... Mayesville", filed August 1, 1856, in Volume 1 of Maps at page 79, described as follows:

COMMENCING at a point on the Southwesterly line of Arguello Street, said point of beginning being the most Easterly corner of a certain lot of land, deeded and conveyed by Christopher Cussen to Thomas P. Maloney by deed dated June 30, 1905, and recorded in the office of the County Recorder of San Mateo County in Volume 117 of Deeds at page 252; said point of commencement being also distant 150 feet southeasterly along the said line of Arguello Street from the intersection thereof with the northerly line of Lot 17; running thence from said point of commencement southeasterly along said line of Arguello Street 85.2 feet more or less to the most northerly corner of that certain lot of land granted and conveyed by Edw. F. Fitzpatrick and wife to Aryeline Zimmerman by deed dated February 1st, 1911, and recorded in Volume 125 of Deeds at page 349 thence leaving said line of Arguello Street and running at right angles therewith southwesterly 91.8 feet more or less to the northeasterly line of the Southern Pacific Company's Right of Way; running thence northwesterly and along said Right of Way line to a point which is determined by running a line at right angles from Arguello Street through said point of commencement to a line of said Right of Way; thence leaving said Right of Way and running northeasterly and parallel with the description set forth in the second line of the description herein, 114.2 feet more or less to the point of commencement. By deed from Christopher Cussen, unmarried man, dated September 22, 1925.

PARCEL 14.

Lot numbered twenty (20) in Block numbered five (5) as shown on that certain map entitled "Map of Woodland Place, "Subdivision No. One Ravenswood, San Mateo County, California", filed in the office of the County Recorder of San Mateo County, August 1, 1910, in Book 7 of Maps at page 24 thereof. By deed from D. E. O'Keefe and wife dated August 20, 1925.

PARCEL 15.

BEGINNING at a post in the fence on the Northeasterly boundary of the Southern Pacific Railroad, at its intersection with the fence on the Easterly side of the "Hotel Road"; thence on and along the fence and said side of "Hotel Road", North one degree and thirty-five minutes West, two chains and twenty-nine links (N. 1 degree 35 minutes W. 2 ch. 29 links); thence North Twenty-seven degrees West five chains and ninety links (N. 27 degrees W. 5 ch. 90 links) to the Southerly side of the "Rancho Road"; thence on said side of said road North Eighty-one degrees East seven chains and seventy links (N. 81 degrees E. 7 chains and 70 links); thence South eighty-nine degrees and thirty minutes East four chains and seventy-six links (S. 89 degrees 30 minutes E. 4 chains and 76 links) to a stake marked "B" on the Northwesterly corner of a lot now or formerly owned by William Butterfield containing Thirteen and thirty-eight hundredths acres of land; thence South thirty-one degrees thirty minutes West twelve chains and seventy-four links (S. 31 degrees 30 minutes W. 12 chains and 74 links) to a post marked "B" on the Southwesterly corner of said lot on the fence of the Northeasterly boundary of the Southern Pacific Railroad; thence on and along said boundary North fifty-one degrees and forty-five minutes (51 degrees 45 minutes) West four (4) chains to the place of beginning, containing seven and sixteen hundredths of an acre (

NEWS OF MENLO PARK

St. Joseph Alumni will hold a card party in Duff and Doyle hall on Tuesday evening, December 1st. Good prizes will be awarded the winners of the game.

J. F. Furnivall, the local furniture dealer, and a former auctineer, will sell at auction today in the Slinger building for Mr. Slinger, Ford Chevrolet and other parts, auto accessories, cash register, parlor set and many other articles too numerous to mention. Every article will go without reserve. Big bargains are to offered. Come and get them.

Mr. and Mrs. Discher, local residents, have leased the Mrs. James Logan home on Johnson avenue.

Supervisor John MacBain in a short time will start work on Menlo avenue. The popular thoroughfare is to be macadamized and oiled. When completed it is to be one of the finest roads in that section of Menlo Park. It is understood that the property owners abutting on the street are to pay half of the cost of the work.

W. L. Garrison and wife, pioneer residents of Los Banos, spent the week with Mr. and Mrs. A. E. Thomas. The visitors expected to remain longer but were called home on account of the death of Mr. Garrison's sister.

James L. Flood, Jr., an unusually bright and exemplary young man, is here from his college in Santa Barbara to spend Thanksgiving week with his parents, Mr. and Mrs. James L. Flood.

Mr. A. E. Thomas and his charming wife spent Thanksgiving with friends in Oakland.

Thanksgiving has passed and gone. The people of Menlo Park have many things to be thankful for. The health of the citizenry has been excellent during the past year. All have been exceedingly prosperous. The future looks bright. The completion of the Dumbarton bridge early next year means a great deal to the locality. Thousands from the San Joaquin valley will travel through the town that never did before. Many no doubt will invest in real estate here. This means more population which brings more stores and demands for houses. The opening of the new bank will add to the business activity of the town. The cutting up of new tracts where home seekers may find property at cheap figures will induce people to come and live here, the finest spot in the world where strawberries may be eaten with icecream on the spacious lawns hereabouts in December. Menlo Park is the place to invest at present. No other peninsula town offers better returns. Invest now while real estate can be bought at a comparatively low figure.

Word has been received of the marriage in Honolulu on November 8 of Mrs. Dorothy Trabucco of Menlo Park to E. N. McGettigan. Mrs. McGettigan is a daughter of Mr. and Mrs. Leon F. Douglass of Menlo Park.

More than $260 was cleared by the Menlo Park Parent-Teacher Association from the bazaar held Friday afternoon and evening at the Menlo Park grammar school. A large crowd enjoyed the grogram of dances, given by the children, and the monologue, "The Showering of Miss Althea Peabody," given by Mrs. Bert Ragan.

Mrs. Aabel, one of the most charming women in Menlo Park, entertained the members of the Christian Endeavor Society of the Presbyterian church last Wednesday evening. The young people had a most delightful time under the chaperonage of Mrs. Aabel, who prepared tempting refreshments for the boys and girls.

A lodge of Masons is to be organized here shortly. Forty charter members have already signed the roll. It is probable that the new lodge will erect a handsome building here in the very near future.

M. A. Denton, proprietor of the Peralto Pigeon Farm on the highway, has bought the Brown Pigeon farm on Menlo avenue, consisting of 600 pair of birds, which will be moved to the highway concern. Mr. Denton is very proud of the record made at Riverside recently. He entered 38 birds in the big show and won 28 prizes. Mr. Denton is one of the big pigeon raisers of the state.

Constable Roach has appointed Leo Walsh a deputy constable for the Third township. Leo is a fearless young man with intelligence and precision and will make an excellent officer.

Raymond Kelly, one o fthe best known and most beloved young men in Menlo Park, was united in marriage to Miss Polsen of San Francisco last Wednesday evening at the home of the brides parents. It was a quite affair, owing to the illness of Mr. Polsen, father of the pretty bride. Mr. Polsen is the well-known San Francisco artist, who is confined to a hospital with a serious sickness. The impressive ceremony was performed by Father O'Kelly, a former pastor of the Church of the Nativity here. Joseph Kelly was best man and Miss Polsen, the charming sister of the bride, was matron of honor. Mr. and Mrs. Kelly will make their home in the city. Mr. Kelly is the youngest son of Mr. and Mrs. J. B. Kelly. His boyhood was spent in Menlo Park. The young couple have the best wishes of all for a happy wedded life.

It is reported that the Ententon property, consisiting of twenty acres in Stanford Park, has been sold to Palo Alto parties. A part of the holding is the old George Meekin home, with a dwelling and an apricot orchard.

A baby boy was born to Mr. and Mrs. L. H. Cook at the Palo Alto hospital Wednesday. Mr. Cook is the local electrician. The Cooks' Thanksgiving was a precious one, but it will be some little time before the little gift will be able to eat turkey, the patron of the holiday.

Professor O. M. Carrington of Redwood City on the evening of December 4, will put on his "Bits of Blarney," the operetta that has won him fame, in the school auditorium. The proceeds will go towards the new orchestra recently established in the grammar school. The performance is under the auspices of the P.-T. A. which is doing so much for the local school.

ooo

CHOICE LOTS

50x130 Redwood Highlands $1,000
50x300 Oak Knoll Manor. All fenced.
2 oak trees $550.
2 corner lots in Wellesley Park, close in.
2 lots Sequoia Tract $250.
6 lots Dumbarton Oaks $1500.
A. D. WALSH, 336 Broadway, Redwood City.
Adv. 3t.

Woodside Notes

From the days of Tubal-Cain until the present time the occupation of smith has been held in especial honor and esteem. Indeed during the Middle Ages his was the only trade deemed worthy of countenance by the lords and nobles. The armorer and smith had a seat near the head of the lords table and skill at the forge was envied and sometimes striven for by nobles themselves. Siegfried forged his own sword when his armorer proved unreliable and history records that Ricahrd, the Lionhearted, was no mean blacksmith himself, but quite capable of repairing his damaged armor or building himself a new sword.

Louis Bellmont, the newly acquired blacksmith of Woodside, comes of a line of smiths running back for fourteen generations. One of his ancestors was chief armorer for that crafty king, Louis XI of France, and another may well have modeled the cross-bow with which William Tell performed his feats of skill and valor. For he was born and raised and learned his trade among the mountains of Switzerland, where the spirit of the medieval guild still prevails, where a man must be a master of his trade before he is recognized by his craft and where a craftsman takes the same pride in the product of his skill that an author takes in his book or an artist in his picture.

George Hansen, who has charge of the Gilman herd has had a wide experience with dairy cattle, ranging from Sweden, where he was born, through South Africa, Australia and the Argentine Republic.

Many a Woodside turkey has ceased to gobble this week and our Sunday morning rest is more secure.

Andrew Nelson and family motored to Watsonville to make a part of a family re-union party on Thanksgiving Day.

The Skyline boulevard carried its share of the traffic to and from the big game on Saturday last and the Woodside Inn was cleared of its food supplies at both the noon and evening dinner hours.

Mrs. L. C. Burnett and children journeyed to San Francisco to celebrate the holiday with her sister, Mrs. Jackson of Dolores street.

LOUIS BELLMONT
SCIENTIFIC HORSESHOER
Blacksmithing General Repair

C. LITTLEJOHN TO LEAVE HERE

(Continued from Page 1, Col. 2)

accounts of the tragedy. Littlejohn was a thorough seaman and for that reason, it was thought he might be safe on some island, but no doubt, he went down with his ship in northern waters.

Charles Peterson, known as Charles Picken, was a member of the illstarred crew. He was a local market hunter, who during the winter months killed thousands of ducks for the San Francisco market. He sculled on the birds at sleep in the sloughs and it is said at times would kill a many as 75 teal in a single shot. He was the best and most skillful hunter of his time. During the summer he would follow the threshing machines as a sack sewer. Farming was the big industry around the peninsula in those by-gone days, and Picken always found steady employment in both his occupations. He was a popular young man and his loss was deeply mourned. It was his first trip north. Before leaving he confided to his old friend, Nelson Paddock, the veteran printer, that something told him he was going to his fate, but he could not resist the special invitation of his friend, George Littlejohn, to go north and so he sailed on the schooner that never returned.

Chase Littlejohn was for some years the assistant ornithologist of the University of California museum. In the year 1907, he went to Alaska, where he collected rare specimens of birds and mammals. This was perhaps the rarest collection ever brought to California. The big collection was sent to the Smithsonian Institute at Washington. Mr. Littlejohn was highly praised by the authorities at Washington for his ability in securing so fine a collection for the public.

Although Mr. Littlejohn has been a busy man he has found time to devote some years to the public work. He has served two terms as town trustee, during which time the first paved streets were put down, and the present sewer system established and for twenty-one years he served as trustee of the Redwood City grammar school district, only resigning a few years ago. He gave his valuable time freely and was always honest, efficient and diligent in his work for the public weal.

The elder Littlejohn passed away in 1907 at the ripe old age of 93. He and his son were the builders of Redwood City, interwoven with the early history of that town, and were always progressive and honest in its advancement.

Chase Littlejohn saw the little settlement of a few houses or rather shacks grow to a city of no mean dimensions. He sees its great future as the industrial center of the peninsula. He has jealously watched its growth. It will be difficult for him in the evening of life to take up an abode elsewhere, away from the scenes of his life work and from the place he loves so well and which holds so many memories for him. No one can read the history of Redwood City without connecting Chase Littlejohn with it. Wherever he may locate he will always have with him the best wishes of the people of Redwood City, who owe uim so much.

AUCTION TODAY!

(Nov. 28)

AT 2:30 P. M. SHARP

Slinger Bldg., Menlo Park

Favored by instruction from Mr. Slinger (late Freemont Garage) and others, I shall sell at AUCTION without reserve Ford, Chevrolet and other Parts, Auto Accessories, Tools, Motors, Remington Typewriter, Cash Register, Bicycle and Spare Parts, 4-piece Mahogany Parlor Set; Grass, Dining and other Chairs; Tea Wagon; Mahogany Book Case; Wardrobe Trunk (cost $115.00); Day Bed; 9x12 Rug; Phonograph Records, Ice Box; Shelving, Bins, Counters and other articles too numerous to mention.

TERMS: CASH ON DELIVERY

F. J. FURNIVALL,
Auctioneer
Highway, Menlo Park

NEW
San Mateo THEATRE
SAN MATEO, Third Avenue, Near Highway
Phone San Mateo 440

4 BIG DAYS STARTING
Tuesday, December 1
Mary Pickford in "Little Annie Rooney"
Also
CHARLESTON CONTEST

Redwood City Undertaking Parlors
Phone 158
CHAPEL 69 BROADWAY

The Mortician's work is composed of an infinite number of details. The incompetent man overlooks or slights some of these. We attend to all of them personally. Then we know they are well done.

Geo. W. Finney and John E. Layng

INDUSTRIAL LAND
At San Carlos
Spur Track
5 acres and up
Buy for investment
A. D. WALSH
336 Broadway,
Redwood City, Calif.
Adv.

LEGAL NOTICE

NOTICE TO CREDITORS

In the Superior Court of the State of California, in and for the County of San Mateo.

In the Matter of the Estate of WILLIAM H. WARREN, Deceased.

Notice is hereby given by the undersigned Administratrix of the estate of WILLIAM H. WARREN, deceased, to the creditors of and all persons having claims against the said deceased, to file them, with the necessary vouchers, in the office of the Clerk of the Superior Court of the State of California, in and for the County of San Mateo, or to exhibit the same, with the necessary vouchers, within four (4) months after the first publication of this notice, to the said Administratrix at the law offices of Jas. T. O'Keefe, No. 71 Broadway, Redwood City, San Mateo Co. California, the same being the place for the transaction of the business of said estate in the County of San Mateo, State of California.

Dated this 20th day of November, A. D. 1925.

MARGARET T. WARREN,
Administratrix of the estate of William H. Warren, deceased.
JAS. T. O'KEEFE, Attorney for Administratrix.
First publication in Times-Gazette, November 21, 1925; last publication December 19, 1925.

NOTICE OF SALE OF BONDS OF NORTH PALO ALTO SANITARY DISTRICT OF SAN MATEO COUNTY.

The Sanitary Board of the North Palo Alto Sanitary District of San Mateo County hereby invite sealed proposals for the purchase of the bonds of the North Palo Alto Sanitary District of San Mateo County, State of California, and bids therefor will be received by the said Board up to the 1st day of December, 1925, at the hour of 8 o'clock P. M. of said day when the bids received will be opened at the Chambers of said Board, which chambers are located in the office of the Home Dairy situated in the said North Palo Alto Sanitary District of San Mateo County, State of California, opposite the United States Veterans' Hospital No. 24. The amount of said bonds is Ten Thousand Dollars ($10,000.00), and are numbered from one (1) to thirty-six (36) inclusive and each is of the denomination of $500.00 and bears interest at the rate of six per cent. (6%) per annum, payable semiannually, on the first day of July and the 1st day of January, of each year, principal and interest payable in gold coin at the office of the Treasurer of said County of San Mateo, at Redwood City, California, and will each bear date January 1, 1926, and the number of years said bonds will run and when payable are as follows:

Bond No. 1 Five Hundred Dollars, ($500.00), to run one year;
Bond No. 2, Five Hundred Dollars, ($500.00), to run two years.
Bond No. 3, Five Hundred Dollars, ($500.00), to run three years.
Bond No. 4, Five Hundred Dollars, ($500.00), to run four years.
Bond No. 5, Five Hundred Dollars, ($500.00), to run five years.
Bond No. 6, Five Hundred Dollars, ($500.00), to run six years.
Bond No. 7, Five Hundred Dollars, ($500.00), to run seven years.
Bond No. 8, Five Hundred Dollars, ($500.00), to run eight years.
Bond No. 9, Five Hundred Dollars, ($500.00), to run nine years.
Bond No. 10, Five Hundred Dollars, ($500.00), to run ten years.
Bond No. 11, Five Hundred Dollars, ($500.00), to run eleven years.
Bond No. 12, Five Hundred Dollars, ($500.00), to run twelve years.
Bond No. 13, Five Hundred Dollars, ($500.00), to run thirteen years.
Bond No. 14, Five Hundred Dollars, ($500.00), to run fourteen years.
Bond No. 15, Five Hundred Dollars, ($500.00), to run fifteen years.
Bond No. 16, Five Hundred Dollars, ($500.00), to run sixteen years.
Bond No. 17, Five Hundred Dollars, ($500.00), to run seventeen years.
Bond No. 18, Five Hundred Dollars, ($500.00), to run eighteen years.
Bond No. 19, Five Hundred Dollars, ($500.00), to run nineteen years.
Bond No. 20, Five Hundred Dollars, ($500.00), to run twenty years.
Bond No. 21, Five Hundred Dollars, ($500.00), to run twenty-one years.
Bond No. 22, Five Hundred Dollars, ($500.00), to run twenty-two years.
Bond No. 23, Five Hundred Dollars, ($500.00), to run twenty-three years.
Bond No. 24, Five Hundred Dollars, ($500.00), to run twenty-four years.
Bond No. 25, Five Hundred Dollars, ($500.00), to run twenty-five years.
Bond No. 26, Five Hundred Dollars, ($500.00), to run twenty-six years.
Bond No. 27, Five Hundred Dollars, ($500.00), to run twenty-seven years.
Bond No. 28, Five Hundred Dollars, ($500.00), to run twenty-eight years.
Bond No. 29, Five Hundred Dollars, ($500.00), to run twenty-nine years.
Bond No. 30, Five Hundred Dollars, ($500.00), to run thirty years.
Bond No. 31, Five Hundred Dollars, ($500.00), to run thirty-one years.
Bond No. 32, Five Hundred Dollars, ($500.00), to run thirty-two years.
Bond No. 33, Five Hundred Dollars, ($500.00), to run thirty-three years.
Bond No. 34, Five Hundred Dollars, ($500.00), to run thirty-four years.
Bond No. 35, Five Hundred Dollars, ($500.00), to run thirty-five years.
Bond No. 36, Five Hundred Dollars, ($500.00), to run thirty-six years.

Said bonds will be issued in pursuance of the election held in said district on the 3rd day of November, 1925, and in conformity with the laws of the State of California, and pursuant to and in compliance with and in the form prescribed by resolution and order of said Sanitary Board, avopted the 8th day of October, 1925, and entered in the minutes of said Board to which reference is hereby made for greater particularity.

Such proposals and bids may be addressed to said Sanitary Board care of Franklin Swart, District Attorney of San Mateo County, at Redwood City, California, and bids may be made for either the whole issue or said bonds or for parcels thereof. Bids must be for not less than the par value of the bonds bid for, and be payable in cash in lawful money of the United States. The right is reserved to sell said bonds as a whole issue or in parcels and to reject any and all bids. Bids must be accompanied by a certified check, certificate of deposit or cashier's check upon or of some responsible bank in the sum of $500.00 payable to the President of said Board and conditioned that the bidder will purchase and accept said bonds at the price bid and pay for the same at the office of the Treasurer of said County of San Mateo, within five days after notice given that such bonds are ready for delivery.

The assessed value of the property situated within the said district as shown by the last assessment roll is Two Hundred Thousand and Three Hundred Dollars, ($200,300.00), and there is no present outstanding bonded indebtedness.

The school district is adjoined and northeasterly of Palo Alto. The district is largely residential and also contains some small vegetable and poultry farms. It is located within two miles of Stanford University. There is no business district within the district. There is no litigation or discord concerning anything connected with the district. The bonds are desirable.

By order of the Sanitary Board of the North Palo Alto Sanitary District of San Mateo County.

Dated Redwood City, California, November 20, 1925.

CHARLES HILL,
Secretary of said Board.

First publication in Times-Gazette, November 21, 1925; last publication November 28, 1925.

This Insomnious Age

Science says that sleeping will some day be unnecessary. It's almost impossible now.—Dayton News.

Want Ads.

FOR RENT—2 or 3-room apartment. Apply 427 Fuller street. 2tp.

FOR SALE—Canaries, fine singers, Mrs. J. R. Lopez, on old highway, just north of Cordeleras bridge. 11-28 4tp.

FOUND—On Kings Mountain Road, near Woodside, one 33x5 tire. Inquire Times-Gazette office. 3t.

ANDY'S TAXI SERVICE—PHONE 210. ANYWHERE, ANYTIME.

FOR SALE—Two shepherd collie pups for sale. Good stock. $10 each Apply 646 Whipple avenue.

FOR EXCHANGE — 5-Acre chicken ranch, 3 chicken hiuses, capacity 1500 chickens, brooder house, capacity 1500; barn and two-room house on highway, near Santa Rosa. Price $5,000. Want Redwood City bungalow or home. Call on C. P. KERN & CO., 1446 Highway.

Hose that Meets His Fancy

YOU can't go wrong in your choice here—for here are the sort of Hose he would buy for himself. Silk ones, lisle ones and wool ones—all moderately priced.

A. J. Weiss
226 Main Street

Comfort and Service

NOT until you have visited Boles Radio Den which opened at 46-48 Broadway this week will you know what a pleasure it is to buy radio equipment real standard radio sets with six months' free service after the purchase. Not till you have rested in the easy chairs of this elegant establisment and heard set after set, compared one with another, tuned them in on your favorite stations and compared their tone, selectivity and sensitive adjustment, then bought the one you like will you be sure that really have the set you want.

BOLES RADIO DEN IS DIFFERENT

Radio sets are too costly to buy as you would a head of cabbage. When you spend the amount necessary to buy a good set, you are entitled to know that you are getting a GOOD set. This is the reason that you are given every opportunity to try out all makes of sets in as great comfort as you enjoy in your own living room. A radio store where comfort, elegance and service are the predominating features.

BOLES RADIO DEN

Agent for :RADIOLA, SONORA, MUSIC MASTER, RADIOCAST, CROSLEY

"To Buy the Best, Buy at Boles"

IT PAYS TO ADVERTISE

No Gift
is more appreciated or more useful at Christmas or any other time than
Fine Stationery

Let our stock of Choice Paper solve your shopping problem. Gift boxes 50c to $3.50. Also Christmas Greeting Cards, Christmas Post Cards, Tinsel and Christmas Paper.

RYAN'S Drug Store
P. A. RYAN L. F. WINKLER
TWO STORES
163 Main Street 1136 Main St.
Phone Red. 162 Phone Red 794

NOTICE
—TO—
TAXPAYERS
—OF—
TOWN OF REDWOOD CITY

PUBLIC NOTICE IS HEREBY GIVEN THAT THE TOWN TAXES FOR THE FISCAL YEAR 1925-1926 ARE DUE AND PAYABLE TO-WIT:

Taxes on all personal property and one-half of the taxes on all real property will be due and payable on the THIRD MONDAY IN OCTOBER, 1925 and will be

Delinquent on the First Monday in December

NEXT THEREAFTER AT 6 O'CLOCK P. M.

unless paid prior thereto, fifteen per cent. will be added to the amount thereof, and if said one-half be not so paid before the last Monday in April, next thereafter at 7 o'clock P. M., an additional five per cent. will be added thereto. The remaining one-half of the taxes on all real property will be payable on and after the first Monday in January, 1925, and will be delinquent on the last Monday in April nert thereafter at 6 o'clock P. M., and unless paid prior there to, five per cent. will be added to the amount thereon.

All taxes may be paid at the time the first installment, as herein provided, is due, and payable. All taxes may be paid and are payable at the office of the tax collector of the Town of Redwood City between the hours of 9 a. m. and 5 p. m. (except Saturday afternoons, holidays and Sundays), at the Town Hall on Webster Street in the Town of Redwood City, County of San Mateo, State of California.

Dated: October 12, 1925.

F. K. TOWNE,
Treasurer and ex-Officio Tax Collector of the Town of Redwood City, California.

Jewish Wedding Custom

The breaking of glass is one of the characteristic features of a Jewish wedding.

Rats with Rabbits

Rats, both brown and gray, have been found living with rabbits in their holes by a rat catcher in Lincolnshire, England.

Frazer & Co
PALO ALTO
The Big
Christmas Store
Full of Practical, Useful and Beautiful - -
Gifts
FOR ALL!
An Entire Department of
TOYS AND DOLLS
The Wise Shopper - - -
- - - SHOPS EARLY!

NOW OPEN
BROADWAY SERVICE STATION

Broadway at Winslow Street
Redwood City

A. E. MACKINTOSH, Prop.

General Gasoline and Motor Oils, Pennzoil, Valvoline, Zeroline, Veedol, Quaker State, Cycol and others.

Washing, Greasing, Polishing
Crank Case Service

REST ROOM for the LADIES

RIDE comfortably by train

Consult your handy pocket time-card showing Southern Pacific service on the peninsula. Select the train to suit your convenience.

You'll find a comfortable, roomy seat in an easy-riding coach, heated to suit the weather. Relax there and settle yourself for the speedy, restful ride to San Francisco.

Note that the coach is clean, and vestibuled to keep out drafts and dust and the like.

Your train makes a quick, speedy trip. Station stops are fewer; there is no delay at them; and fast time is made between stations.

There is similar service for your return trip. Trains to and from your station at convenient hours throughout the day.

Buy ten-ride books to take greatest advantage of this fine service. You will save money by using them.

Ask your local agent.

SOUTHERN PACIFIC LINES

Southern Pacific Lines
L. R. DAINS, Agent